

From: Epler, Gary [<mailto:epler@unitil.com>]
Sent: Friday, December 19, 2014 9:50 AM
To: Knepper, Randy; Frantz, Tom; Wyatt, Robert; List, Jason
Subject: RE: Thanksgiving Storm

Gentlemen:

Attached is report prepared by Unitil that contains the data requested. Please do not hesitate to contact me or Richard Francazio (603-773-6459) directly if you have additional questions or concerns. Thank you.

-- Gary

Gary Epler
Chief Regulatory Counsel
Unitil Service Corp
6 Liberty Lane West
Hampton, NH 03801
603.773.6440 (Direct)
603.772.0775 (Main)
epler@unitil.com

November 2014 Thanksgiving Snow Storm (CATO)



Table of Contents

Event Summary 3
Weather Overview 5
Restoration Summary 7
Resource Availability 8
Damage Summary 9
Estimated Cost 10

List of Attachments

- Attachment 1 – UES Restoration Summary
- Attachment 2 – UES Town by Town Restoration Summary
- Attachment 3 – Resource Summary & Crew Reports
- Attachment 4 – Sample Wires Down Data
- Attachment 5 – Materials Issued to the Storm

Event Summary

Unitil Energy Systems d/b/a Unitil (the Company) experienced a significant wet snow event that began the afternoon of November 26th and ended the morning of November 27th 2014, Thanksgiving Day. Unitil began tracking the event over the weekend of November 22nd. The System Incident Commander held the first, internal coordination call with all ICS section chiefs on the morning of the November 25th. Unitil continued with subsequent, internal calls twice daily throughout the event to ensure the effective coordination of resources.

Initially, the System Emergency Operations Center (EOC) was not scheduled to open; however, due to an ever changing forecast, it became evident that the snow amounts and liquid equivalent ratio were escalating with each additional forecast. As a result, Unitil opened the System EOC on the afternoon of November 26th. Resource acquisition (both internal and external) was a challenge due to the Thanksgiving Holiday and escalating nature of the event.

Unitil made a commitment to its local contractors on Tuesday, November 25th and subsequently brought in additional, external resources to pre-stage on the morning of Wednesday, November 26th. Preliminary pre-stage resources included 12 internal line, 23 contractor line, and 25 tree crews, as well as 16 wires down/damage assessors. Later on Wednesday with increased snow accumulations again being forecasted, Unitil sought to retain additional resources. By the evening of the Friday, November 28th, this retention resulted in over 127 line/tree/service crews and wires down/damage assessors working in New Hampshire.

Additionally, Unitil participated in three, North Atlantic Mutual Assistance Group (NAMAG) calls beginning on November 26th with the last occurring the evening of the November 27th. As a result of requests made on those calls, Unitil acquired 22 contractor line full time equivalents (FTEs – 11 crews) that arrived during the evening of November 27th and worked an overnight shift in the Capital region.

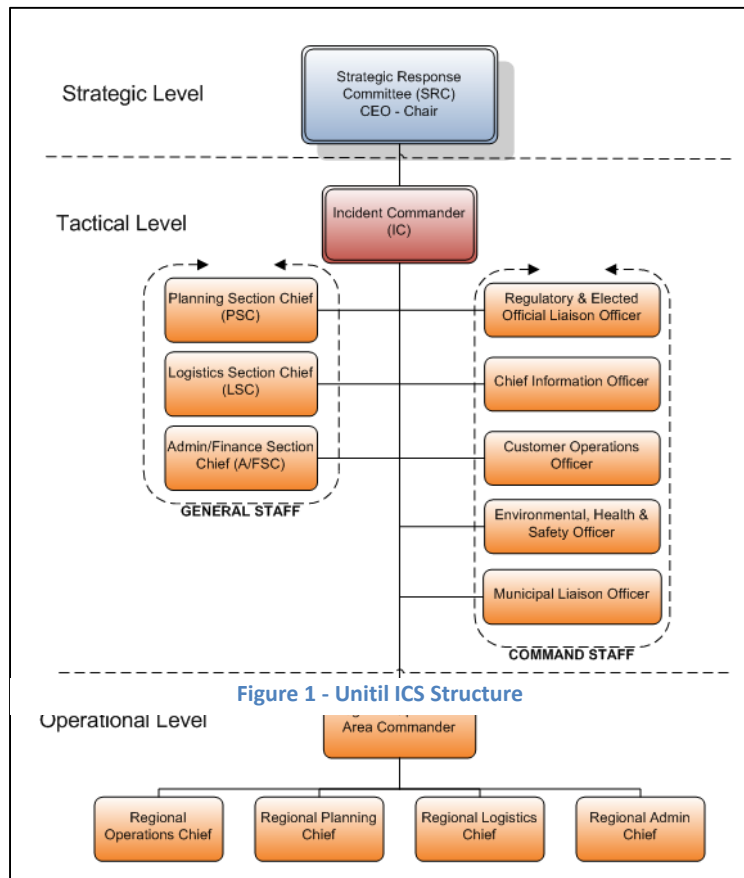

Figure 1 - Unitil ICS Structure

The damage that Unitil experienced was primarily broken and/or downed wires as a result of wet snow breaking trees and limbs. One of the challenges the Company faced was that the heavy wet snow caused

the limbs to fail at different rates, causing multiple outages in the same area and involving the same customers. Additionally, saplings bent from the weight of the snow also caused problems as the temperatures rose and the snow offloaded, causing the saplings to spring back into the primary conductors. This can be seen in the restoration curve where Unitil's peak customer outage count was approximately 34,500; however, service was restored to over 71,000 customers. Clearly, many customers experienced multiple outages.

Upon completion of its restoration, Unitil assisted neighboring utilities by releasing 45 line crews, once its restoration effort was complete on Saturday, November 29th. The Company sent 10 line crews to Northeast Utilities and 35 line crews to the New Hampshire Electric Co-Operative.

Weather Overview

On the morning of Wednesday, November 26th an area of low pressure developed bringing abundant moisture northward as it tracked up the eastern seaboard. The first snow started falling over southern portions of Unitil's service territory late Wednesday morning with the heaviest snow falling Wednesday afternoon and evening before becoming lighter overnight and eventually stopping Thursday morning.

Unitil received the following weather report the morning of Wednesday, November 26th:

Zones	Seacoast	Capital	Fitchburg
Event	SNOW	SNOW	SNOW
Event Begin Time	3pm Wed	7am Wed	6am Wed
Event End Time	7am Thu	6am Thu	4am Thu
Day 1 EII	3	3	3
Event Confidence	Medium	Medium	Medium
Tstm Wind Gusts			
Ltng Intensity			
Storm Mvmt Dir			
Rain Amount			
Snow Amount	4-9"	8-11"	9-12"
Snow Character	Wet	Wet	Wet
Ice Amount			
Sustained Wind			
Wind Gust			
Temp. Extremes	43/28	39/25	41/25
Day 2 WindSpeed	5	5	5
Day 2 WindGust	5	5	5
Day 2 Snow	3	3	3
Day 2 Ice	5	5	5
Day 2 Confidence	High	High	High
Day 3 WindSpeed	5	5	5
Day 3 WindGust	5	5	5
Day 3 Snow	5	5	5
Day 3 Ice	5	5	5
Day 3 Confidence	High	High	High

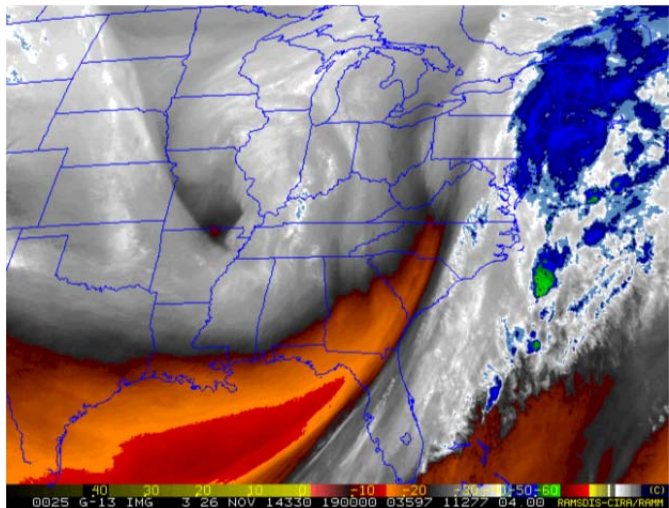
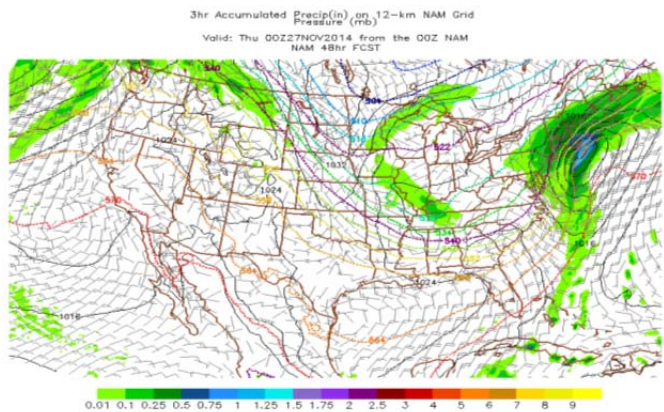

UNITIL SERVICE AREA 48 HOUR OUTLOOK:

CAPITAL: A mixture of rain/snow will begin between 7am-8am this morning. This mixture is expected to turn to all snow after 12pm. Snow will be likely through the afternoon and into the evening with periods of heavy snow possible. Heaviest expected to fall from 1pm-11pm. Snow will diminish gradually after midnight, becoming insignificant flurries by 6am Thursday. Flurries could extend into the early afternoon hours before diminishing by the evening. Total snowfall amounts from this system are expected to be between 8-11". Gusty winds will also be possible today with occasional gusts 30-35 mph possible between 4pm today and 4am Thursday. Confidence: Confidence is high that wet snow will occur today. Chance for EEI-4 level snow is 80%. Chance for EEI-3 level snow is 60%. Chance for EEI 2 snow is 10%. Chances are high that no hazards occur Thursday.

SEACOAST: Rain showers will begin between 9am-11am this morning. Rain is expected to turn to a rain/snow mix after 2-3pm and all snow after 5-6pm. Snow will be likely through the evening with periods of heavy snow possible. Heaviest expected to fall from 1pm-11pm. Snow will diminish gradually after 1am, becoming insignificant flurries by 7am Thursday. Flurries could extend into the early afternoon hours before diminishing by the evening. Snowfall amounts of 4-7" are expected from this system along and east of I-95, with 7-9" further inland. Gusty winds will also possible today with frequent gusts 30-35 mph possible between 2pm today and 6am Thursday. Peak gusts will run up to 40 mph.

Confidence: Confidence is high that wet snow will occur today. Chance for EEI-4 level snow is 70%. Chance for EEI-3 level snow is 40%. Chances are high that no hazards occur Thursday.

Restoration Summary

Figure 3 below represents the Company's restoration progress in New Hampshire throughout the event. The peak number of outages occurred at approximately 9:00 pm on November 26th with 34,575 customer interruptions or 46% of the New Hampshire customer base. As mentioned previously, many customers saw multiple interruptions. Therefore and as a cumulative total, the Company restored approximately 71,315 customers in New Hampshire.

An overall restoration progress summary is attached to this report (Attachment 1), as well as a town by town restoration summary (Attachment 2).

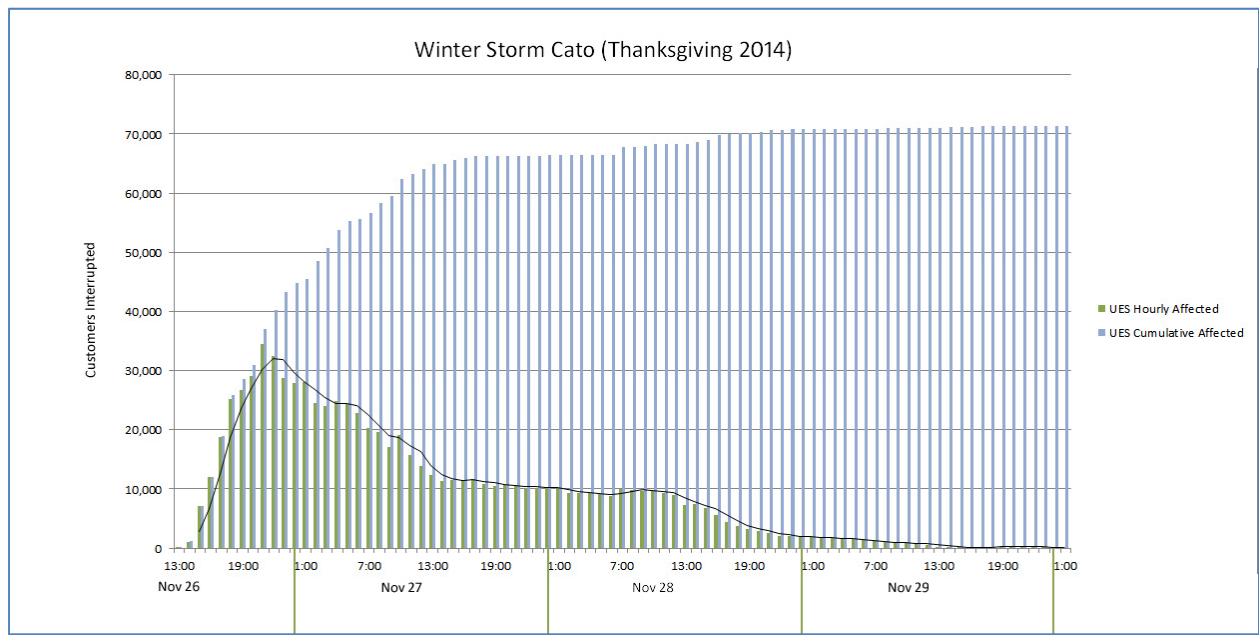

Figure 2 - Total Restoration Curve

Resource Availability

As requested by the NHPUC, the Company reviewed its resource availability reports and made corrections where necessary to its previously submitted reports Figure 4 below depicts an overall summary of the crew reports which are also attached to this report (Attachment 3). Please note that the Company redeployed many of its contractor line crews to support neighboring utilities at the end of its restoration.

Time/Date Stamp:	12/5/2014 10:33	Wednesday, November 26, 2014				Thursday, November 27, 2014				Friday, November 28, 2014				Saturday, November 29, 2014					
		6:00 AM	10:00 AM	2:00 PM	8:00 PM	6:00 AM	12:00 PM	2:00 PM	8:00 PM	6:00 AM	10:00 AM	2:00 PM	8:00 PM	6:00 AM	10:00 AM	12:00 AM	4:00 PM	8:00 PM	12:00 PM
		Company Line Crews restoring Distribution Circuits			8	8	8	8	11	11	11	11	11	11	11	11	CLOSED		
Affiliate Co Line Crews restoring Distribution Circuits																			
Contractor Line Crews restoring Distribution Circuits			13	18	20	24	24	54	64	64	64	71	71	71					
Foreign Utility Line Crews restoring Distribution Circuits																			
Company Line Crews restoring Service																			
Contractors restoring Service <i>includes Electricians</i>			0	0	0	0	0	0	9	9	9	9	9	9					
Pole Setting/Digging Operations <i>includes Co, Foreign Utility, Cor</i>			1	3	3	3	3	7	7	7	7	7	7	7					
Contractor Tree Clearing - Working on Distribution Circuits			13	21	33	33	33	33	29	29	29	29	18	18					
Foreign Utility Tree Clearing - Working on Distribution Circuits																			
Sub Total Line Crews		0	0	0	21	26	28	32	35	65	75	75	75	82	82	82	0	0	0
Sub Total Line/Service/Pole Crews		0	0	0	22	29	31	35	38	72	91	91	91	98	98	98	0	0	0
Sub Total All Crews including Tree Clearing Crews		0	0	0	35	50	64	68	71	105	120	120	120	127	116	116	0	0	0
ENT Company Reported Total Out					1,115	29,142	22,916	13,926	11,269	10,604	8,793	9,648	7,489	2,923	1,341	855			
Company Damage Assessment Personnel				0	3	5	5	6	6	7	7	7	7	3	3				
PUBLIC SAFETY																			
Company Personnel				6	12	12	19	19	19	13	13	13	13	13	5				
Bird Dogs, Location Guides				0	10	10	10	10	10	9	11	11	11	15	4				
<i>includes contractors</i>		0																0	0
Grand Total		0	0	0	6	25	27	34	35	35	29	31	31	31	12		0	0	0

Figure 3 - PUC Resource Summary (Revised)

Damage Summary

Down Wires

This event resulted in over 355 down wires reported by the municipals; 301 were in the Capital region alone. Unitil tracked each reported instance in a SharePoint data base (See Attachment 4 – Sample Wire Down Database). Though difficult to be assured all wires are captured, we are confident that all Priority 1 calls (life threatening in nature) were responded to in less than hour. Our goal, as always, is to ensure the public is safe and to free municipal first responders from the task of standing-by a down wire. As usual, many (we estimate 30-40%) of the wires were not electrical in nature.

Additionally, although service lines to the home are customer owned, this was the first event that the company reattached downed services for customers with over 15 services reattached by the Company.

Damage/Materials

The Company experienced over 944 trouble locations throughout the towns Unitil serves in New Hampshire. The majority of observed damage was in the form of downed wires caused by limbs and trees bending and burning in the phases. Additionally, there were many locations that experienced multiple outages. During this event the company replaced 46 crossarms, 9 poles, 14 transformers, 18,599 ft. of primary conductor and 1,708 ft. of secondary conductor. Overall, the company was required to visit an estimated 1300 locations that required some action on the Company's part. The company estimates that it had to respond to over 500 down wire locations and 800 trouble locations requiring electrical repairs.

Materials Issued - 2014 Thanksgiving Event - UES

Summary Item	Seacoast	Capital	Total
Crossarms	3	43	46
Utility Pole	3	6	9
Wire/Cable	50	18,549	18,599
Secondary	288	1,420	1,708
Transformers	1	13	14
Fuses Links *	550	625	1,175
Splices *	300	2950	3,250

** Quantities for Exempt items based on post storm replenishment.*

Figure 4 - Material Replacement

The units of plant material issued during the storm are captured in Attachment 5 – Materials Issued to the Storm.

Estimated Cost

The Company's Administration/Finance Section Chief began tracking the estimated cost of this event from the onset. The primary driver is the number of outside restoration resources acquired and related logistics. Because of the nature of the storm the damage was primarily downed wires that required repair vs. wholesale replacement of sections, though some did occur. The very preliminary estimate below reflects both the capital and expense associated with this event.

Preliminary Storm Costs	
Cost Category	UES Total (<i>Estimated</i>)
Contractor & Related Services	\$1,979,568
Incremental Payroll & Expenses	\$56,000
Materials & Supplies	\$35,480
Total Expenditures	\$2,071,048
Amount Capitalized to Construction	\$80,903
Total Deferred to Storm Reserve	\$1,990,145

Attachment 1 - Unil Energy Systems Restoration Summary "Cato" 11/26/14

Area	Date	Hourly Outages	Hourly Affected	Hourly % Interrupted Peak	Cumulative Outages	Cumulative Affected	Cumulative % Interrupted Peak	Total Customers
UES	11/26/2014 9:00	1	1	0.0%	1	1	0.0%	76033
UES	11/26/2014 10:00	0	0	0.0%	1	1	0.0%	76033
UES	11/26/2014 11:00	0	0	0.0%	1	1	0.0%	76033
UES	11/26/2014 12:00	0	0	0.0%	1	1	0.0%	76033
UES	11/26/2014 13:00	1	13	0.0%	2	14	0.0%	76033
UES	11/26/2014 14:00	4	1115	1.5%	5	1116	1.5%	76033
UES	11/26/2014 15:00	16	7126	9.4%	17	7127	9.4%	76033
UES	11/26/2014 16:00	22	12062	15.9%	24	12076	15.9%	76033
UES	11/26/2014 17:00	30	18812	24.7%	33	18923	24.9%	76033
UES	11/26/2014 18:00	42	25166	33.1%	49	25804	33.9%	76033
UES	11/26/2014 19:00	51	26664	35.1%	60	28506	37.5%	76033
UES	11/26/2014 20:00	65	29142	38.3%	76	31020	40.8%	76033
UES	11/26/2014 21:00	71	34575	45.5%	86	37010	48.7%	76033
UES	11/26/2014 22:00	74	32395	42.6%	94	40270	53.0%	76033
UES	11/26/2014 23:00	82	28684	37.7%	108	43327	57.0%	76033
UES	11/27/2014 0:00	81	27946	36.8%	112	44769	58.9%	76033
UES	11/27/2014 1:00	80	28059	36.9%	117	45569	59.9%	76033
UES	11/27/2014 2:00	83	24557	32.3%	122	48505	63.8%	76033
UES	11/27/2014 3:00	90	23980	31.5%	130	50749	66.7%	76033
UES	11/27/2014 4:00	91	24842	32.7%	139	53824	70.8%	76033
UES	11/27/2014 5:00	96	24360	32.0%	147	55267	72.7%	76033
UES	11/27/2014 6:00	93	22916	30.1%	151	55556	73.1%	76033
UES	11/27/2014 7:00	101	20258	26.6%	165	56669	74.5%	76033
UES	11/27/2014 8:00	125	19645	25.8%	192	58318	76.7%	76033
UES	11/27/2014 9:00	133	17087	22.5%	206	59539	78.3%	76033
UES	11/27/2014 10:00	146	19182	25.2%	222	62394	82.1%	76033
UES	11/27/2014 11:00	153	15713	20.7%	238	63179	83.1%	76033
UES	11/27/2014 12:00	158	13926	18.3%	250	64141	84.4%	76033
UES	11/27/2014 13:00	158	12339	16.2%	256	64894	85.3%	76033
UES	11/27/2014 14:00	158	11269	14.8%	263	64941	85.4%	76033
UES	11/27/2014 15:00	160	11590	15.2%	272	65541	86.2%	76033
UES	11/27/2014 16:00	166	11380	15.0%	281	65868	86.6%	76033
UES	11/27/2014 17:00	168	11666	15.3%	286	66267	87.2%	76033
UES	11/27/2014 18:00	166	10851	14.3%	286	66267	87.2%	76033
UES	11/27/2014 19:00	172	10579	13.9%	293	66305	87.2%	76033
UES	11/27/2014 20:00	176	10604	13.9%	297	66330	87.2%	76033
UES	11/27/2014 21:00	179	10607	14.0%	300	66333	87.2%	76033
UES	11/27/2014 22:00	177	10212	13.4%	300	66333	87.2%	76033
UES	11/27/2014 23:00	177	10212	13.4%	300	66333	87.2%	76033
UES	11/28/2014 0:00	177	10259	13.5%	302	66416	87.4%	76033
UES	11/28/2014 1:00	174	10051	13.2%	304	66418	87.4%	76033
UES	11/28/2014 2:00	172	9383	12.3%	304	66418	87.4%	76033
UES	11/28/2014 3:00	170	9371	12.3%	305	66421	87.4%	76033
UES	11/28/2014 4:00	170	9329	12.3%	307	66423	87.4%	76033
UES	11/28/2014 5:00	171	9147	12.0%	311	66427	87.4%	76033
UES	11/28/2014 6:00	170	8793	11.6%	313	66430	87.4%	76033
UES	11/28/2014 7:00	173	9953	13.1%	321	67736	89.1%	76033
UES	11/28/2014 8:00	177	9902	13.0%	329	67865	89.3%	76033
UES	11/28/2014 9:00	175	9692	12.7%	335	67928	89.3%	76033
UES	11/28/2014 10:00	176	9648	12.7%	342	68246	89.8%	76033
UES	11/28/2014 11:00	176	9305	12.2%	348	68255	89.8%	76033
UES	11/28/2014 12:00	176	9011	11.9%	351	68258	89.8%	76033
UES	11/28/2014 13:00	169	7346	9.7%	354	68320	89.9%	76033
UES	11/28/2014 14:00	168	7489	9.8%	362	68643	90.3%	76033
UES	11/28/2014 15:00	168	6796	8.9%	381	68991	90.7%	76033
UES	11/28/2014 16:00	157	5623	7.4%	396	69852	91.9%	76033
UES	11/28/2014 17:00	143	4370	5.7%	406	70066	92.2%	76033

Attachment 1 - Unifil Energy Systems Restoration Summary "Cato" 11/26/14

Area	Date	Hourly Outages	Hourly Affected	Hourly % Interrupted Peak	Cumulative Outages	Cumulative Affected	Cumulative % Interrupted Peak	Total Customers
UES	11/28/2014 18:00	136	3759	4.9%	410	70094	92.2%	76033
UES	11/28/2014 19:00	113	3271	4.3%	414	70153	92.3%	76033
UES	11/28/2014 20:00	95	2923	3.8%	415	70372	92.6%	76033
UES	11/28/2014 21:00	90	2604	3.4%	423	70720	93.0%	76033
UES	11/28/2014 22:00	72	2043	2.7%	424	70721	93.0%	76033
UES	11/28/2014 23:00	66	2018	2.7%	425	70802	93.1%	76033
UES	11/29/2014 0:00	60	1862	2.4%	428	70824	93.1%	76033
UES	11/29/2014 1:00	60	1862	2.4%	428	70824	93.1%	76033
UES	11/29/2014 2:00	58	1716	2.3%	428	70824	93.1%	76033
UES	11/29/2014 3:00	60	1730	2.3%	431	70861	93.2%	76033
UES	11/29/2014 4:00	59	1572	2.1%	431	70861	93.2%	76033
UES	11/29/2014 5:00	60	1579	2.1%	432	70868	93.2%	76033
UES	11/29/2014 6:00	58	1341	1.8%	434	70877	93.2%	76033
UES	11/29/2014 7:00	59	1143	1.5%	439	70919	93.3%	76033
UES	11/29/2014 8:00	59	959	1.3%	444	70936	93.3%	76033
UES	11/29/2014 9:00	59	964	1.3%	446	70971	93.3%	76033
UES	11/29/2014 10:00	55	855	1.1%	452	71008	93.4%	76033
UES	11/29/2014 11:00	48	710	0.9%	456	71044	93.4%	76033
UES	11/29/2014 12:00	48	592	0.8%	461	71064	93.5%	76033
UES	11/29/2014 13:00	38	269	0.4%	466	71086	93.5%	76033
UES	11/29/2014 14:00	33	220	0.3%	469	71095	93.5%	76033
UES	11/29/2014 15:00	34	106	0.1%	476	71105	93.5%	76033
UES	11/29/2014 16:00	31	79	0.1%	478	71107	93.5%	76033
UES	11/29/2014 17:00	24	228	0.3%	480	71298	93.8%	76033
UES	11/29/2014 18:00	22	226	0.3%	480	71298	93.8%	76033
UES	11/29/2014 19:00	19	228	0.3%	481	71308	93.8%	76033
UES	11/29/2014 20:00	17	226	0.3%	482	71309	93.8%	76033
UES	11/29/2014 21:00	9	208	0.3%	483	71310	93.8%	76033
UES	11/29/2014 22:00	5	204	0.3%	483	71310	93.8%	76033
UES	11/29/2014 23:00	7	206	0.3%	485	71312	93.8%	76033
UES	11/30/2014 0:00	4	4	0.0%	485	71312	93.8%	76033
UES	11/30/2014 1:00	1	1	0.0%	485	71312	93.8%	76033
UES	11/30/2014 2:00	0	0	0.0%	485	71312	93.8%	76033
UES	11/30/2014 3:00	0	0	0.0%	485	71312	93.8%	76033
UES	11/30/2014 4:00	0	0	0.0%	485	71312	93.8%	76033
UES	11/30/2014 5:00	1	1	0.0%	486	71313	93.8%	76033
UES	11/30/2014 6:00	3	3	0.0%	488	71315	93.8%	76033
UES	11/30/2014 7:00	3	3	0.0%	488	71315	93.8%	76033
UES	11/30/2014 8:00	3	3	0.0%	488	71315	93.8%	76033

Attachment 2 - UES Town By Town Restoration Summary "Cato" 11/26/14

REGION	TOWN	DATE/TIME	TOTAL OUTAGES	TOTAL CUSTOMERS AFFECTED
Capital	Allenstown	11/26/2014 9:00:00	0	0
Capital	Allenstown	11/26/2014 10:00:00	0	0
Capital	Allenstown	11/26/2014 11:00:00	0	0
Capital	Allenstown	11/26/2014 12:00:00	0	0
Capital	Allenstown	11/26/2014 13:00:00	0	0
Capital	Allenstown	11/26/2014 14:00:00	0	0
Capital	Allenstown	11/26/2014 15:00:00	0	0
Capital	Allenstown	11/26/2014 16:00:00	1	13
Capital	Allenstown	11/26/2014 17:00:00	1	13
Capital	Allenstown	11/26/2014 18:00:00	1	13
Capital	Allenstown	11/26/2014 19:00:00	1	13
Capital	Allenstown	11/26/2014 20:00:00	1	13
Capital	Allenstown	11/26/2014 21:00:00	1	13
Capital	Allenstown	11/26/2014 22:00:00	2	26
Capital	Allenstown	11/26/2014 23:00:00	1	13
Capital	Allenstown	11/27/2014 0:00:00	1	13
Capital	Allenstown	11/27/2014 1:00:00	1	13
Capital	Allenstown	11/27/2014 2:00:00	2	26
Capital	Allenstown	11/27/2014 3:00:00	1	13
Capital	Allenstown	11/27/2014 4:00:00	1	13
Capital	Allenstown	11/27/2014 5:00:00	1	13
Capital	Allenstown	11/27/2014 6:00:00	1	13
Capital	Allenstown	11/27/2014 7:00:00	1	13
Capital	Allenstown	11/27/2014 8:00:00	2	26
Capital	Allenstown	11/27/2014 9:00:00	1	13
Capital	Allenstown	11/27/2014 10:00:00	2	14
Capital	Allenstown	11/27/2014 11:00:00	2	14
Capital	Allenstown	11/27/2014 12:00:00	2	14
Capital	Allenstown	11/27/2014 13:00:00	2	14
Capital	Allenstown	11/27/2014 14:00:00	2	14
Capital	Allenstown	11/27/2014 15:00:00	2	14
Capital	Allenstown	11/27/2014 16:00:00	2	14
Capital	Allenstown	11/27/2014 17:00:00	2	14
Capital	Allenstown	11/27/2014 18:00:00	2	14
Capital	Allenstown	11/27/2014 19:00:00	2	14
Capital	Allenstown	11/27/2014 20:00:00	2	14
Capital	Allenstown	11/27/2014 21:00:00	2	14
Capital	Allenstown	11/27/2014 22:00:00	2	14
Capital	Allenstown	11/27/2014 23:00:00	2	14
Capital	Allenstown	11/28/2014 0:00:00	2	14
Capital	Allenstown	11/28/2014 1:00:00	2	14
Capital	Allenstown	11/28/2014 2:00:00	2	14
Capital	Allenstown	11/28/2014 3:00:00	2	14
Capital	Allenstown	11/28/2014 4:00:00	2	14
Capital	Allenstown	11/28/2014 5:00:00	2	14
Capital	Allenstown	11/28/2014 6:00:00	2	14
Capital	Allenstown	11/28/2014 7:00:00	2	14
Capital	Allenstown	11/28/2014 8:00:00	2	14
Capital	Allenstown	11/28/2014 9:00:00	2	14
Capital	Allenstown	11/28/2014 10:00:00	2	14
Capital	Allenstown	11/28/2014 11:00:00	2	14

Attachment 2 - UES Town By Town Restoration Summary "Cato" 11/26/14

REGION	TOWN	DATE/TIME	TOTAL OUTAGES	TOTAL CUSTOMERS AFFECTED
Capital	Allenstown	11/28/2014 12:00:00	2	14
Capital	Allenstown	11/28/2014 13:00:00	2	14
Capital	Allenstown	11/28/2014 14:00:00	2	14
Capital	Allenstown	11/28/2014 15:00:00	2	14
Capital	Allenstown	11/28/2014 16:00:00	2	14
Capital	Allenstown	11/28/2014 17:00:00	2	14
Capital	Allenstown	11/28/2014 18:00:00	2	14
Capital	Allenstown	11/28/2014 19:00:00	2	14
Capital	Allenstown	11/28/2014 20:00:00	1	0
Capital	Allenstown	11/28/2014 21:00:00	2	13
Capital	Allenstown	11/28/2014 22:00:00	2	13
Capital	Allenstown	11/28/2014 23:00:00	2	13
Capital	Allenstown	11/29/2014 0:00:00	2	13
Capital	Allenstown	11/29/2014 1:00:00	2	13
Capital	Allenstown	11/29/2014 2:00:00	2	13
Capital	Allenstown	11/29/2014 3:00:00	2	13
Capital	Allenstown	11/29/2014 4:00:00	2	13
Capital	Allenstown	11/29/2014 5:00:00	2	13
Capital	Allenstown	11/29/2014 6:00:00	2	13
Capital	Allenstown	11/29/2014 7:00:00	0	0
Capital	Allenstown	11/29/2014 8:00:00	0	0
Capital	Allenstown	11/29/2014 9:00:00	0	0
Capital	Allenstown	11/29/2014 10:00:00	0	0
Capital	Allenstown	11/29/2014 11:00:00	0	0
Capital	Allenstown	11/29/2014 12:00:00	0	0
Capital	Allenstown	11/29/2014 13:00:00	0	0
Capital	Allenstown	11/29/2014 14:00:00	0	0
Capital	Allenstown	11/29/2014 15:00:00	0	0
Capital	Allenstown	11/29/2014 16:00:00	0	0
Capital	Allenstown	11/29/2014 17:00:00	0	0
Capital	Allenstown	11/29/2014 18:00:00	0	0
Capital	Allenstown	11/29/2014 19:00:00	0	0
Capital	Allenstown	11/29/2014 20:00:00	0	0
Capital	Allenstown	11/29/2014 21:00:00	0	0
Capital	Allenstown	11/29/2014 22:00:00	0	0
Capital	Allenstown	11/29/2014 23:00:00	0	0
Capital	Allenstown	11/30/2014 0:00:00	0	0
Capital	Boscawen	11/26/2014 9:00:00	0	0
Capital	Boscawen	11/26/2014 10:00:00	0	0
Capital	Boscawen	11/26/2014 11:00:00	0	0
Capital	Boscawen	11/26/2014 12:00:00	0	0
Capital	Boscawen	11/26/2014 13:00:00	0	0
Capital	Boscawen	11/26/2014 14:00:00	0	0
Capital	Boscawen	11/26/2014 15:00:00	3	956
Capital	Boscawen	11/26/2014 16:00:00	3	956
Capital	Boscawen	11/26/2014 17:00:00	5	1685
Capital	Boscawen	11/26/2014 18:00:00	6	1977
Capital	Boscawen	11/26/2014 19:00:00	6	1977
Capital	Boscawen	11/26/2014 20:00:00	6	1977
Capital	Boscawen	11/26/2014 21:00:00	6	2492
Capital	Boscawen	11/26/2014 22:00:00	5	1685

Attachment 2 - UES Town By Town Restoration Summary "Cato" 11/26/14

REGION	TOWN	DATE/TIME	TOTAL OUTAGES	TOTAL CUSTOMERS AFFECTED
Capital	Boscawen	11/26/2014 23:00:00	6	1686
Capital	Boscawen	11/27/2014 0:00:00	6	1686
Capital	Boscawen	11/27/2014 1:00:00	6	1686
Capital	Boscawen	11/27/2014 2:00:00	6	1686
Capital	Boscawen	11/27/2014 3:00:00	7	1699
Capital	Boscawen	11/27/2014 4:00:00	7	1699
Capital	Boscawen	11/27/2014 5:00:00	8	1903
Capital	Boscawen	11/27/2014 6:00:00	6	1186
Capital	Boscawen	11/27/2014 7:00:00	6	1074
Capital	Boscawen	11/27/2014 8:00:00	5	267
Capital	Boscawen	11/27/2014 9:00:00	6	306
Capital	Boscawen	11/27/2014 10:00:00	6	306
Capital	Boscawen	11/27/2014 11:00:00	4	289
Capital	Boscawen	11/27/2014 12:00:00	4	289
Capital	Boscawen	11/27/2014 13:00:00	5	293
Capital	Boscawen	11/27/2014 14:00:00	5	153
Capital	Boscawen	11/27/2014 15:00:00	8	551
Capital	Boscawen	11/27/2014 16:00:00	8	497
Capital	Boscawen	11/27/2014 17:00:00	9	500
Capital	Boscawen	11/27/2014 18:00:00	8	496
Capital	Boscawen	11/27/2014 19:00:00	8	481
Capital	Boscawen	11/27/2014 20:00:00	9	482
Capital	Boscawen	11/27/2014 21:00:00	9	482
Capital	Boscawen	11/27/2014 22:00:00	9	482
Capital	Boscawen	11/27/2014 23:00:00	9	482
Capital	Boscawen	11/28/2014 0:00:00	9	482
Capital	Boscawen	11/28/2014 1:00:00	9	482
Capital	Boscawen	11/28/2014 2:00:00	9	482
Capital	Boscawen	11/28/2014 3:00:00	9	482
Capital	Boscawen	11/28/2014 4:00:00	9	482
Capital	Boscawen	11/28/2014 5:00:00	9	482
Capital	Boscawen	11/28/2014 6:00:00	9	482
Capital	Boscawen	11/28/2014 7:00:00	11	558
Capital	Boscawen	11/28/2014 8:00:00	11	558
Capital	Boscawen	11/28/2014 9:00:00	11	558
Capital	Boscawen	11/28/2014 10:00:00	11	560
Capital	Boscawen	11/28/2014 11:00:00	11	449
Capital	Boscawen	11/28/2014 12:00:00	11	449
Capital	Boscawen	11/28/2014 13:00:00	8	379
Capital	Boscawen	11/28/2014 14:00:00	5	374
Capital	Boscawen	11/28/2014 15:00:00	5	393
Capital	Boscawen	11/28/2014 16:00:00	4	93
Capital	Boscawen	11/28/2014 17:00:00	4	93
Capital	Boscawen	11/28/2014 18:00:00	5	94
Capital	Boscawen	11/28/2014 19:00:00	5	94
Capital	Boscawen	11/28/2014 20:00:00	6	152
Capital	Boscawen	11/28/2014 21:00:00	3	3
Capital	Boscawen	11/28/2014 22:00:00	1	1
Capital	Boscawen	11/28/2014 23:00:00	1	1
Capital	Boscawen	11/29/2014 0:00:00	1	1
Capital	Boscawen	11/29/2014 1:00:00	1	1

Attachment 2 - UES Town By Town Restoration Summary "Cato" 11/26/14

REGION	TOWN	DATE/TIME	TOTAL OUTAGES	TOTAL CUSTOMERS AFFECTED
Capital	Boscawen	11/29/2014 2:00:00	1	1
Capital	Boscawen	11/29/2014 3:00:00	1	1
Capital	Boscawen	11/29/2014 4:00:00	1	1
Capital	Boscawen	11/29/2014 5:00:00	1	1
Capital	Boscawen	11/29/2014 6:00:00	1	1
Capital	Boscawen	11/29/2014 7:00:00	1	1
Capital	Boscawen	11/29/2014 8:00:00	1	1
Capital	Boscawen	11/29/2014 9:00:00	1	1
Capital	Boscawen	11/29/2014 10:00:00	2	2
Capital	Boscawen	11/29/2014 11:00:00	2	2
Capital	Boscawen	11/29/2014 12:00:00	2	2
Capital	Boscawen	11/29/2014 13:00:00	2	2
Capital	Boscawen	11/29/2014 14:00:00	2	2
Capital	Boscawen	11/29/2014 15:00:00	2	2
Capital	Boscawen	11/29/2014 16:00:00	4	4
Capital	Boscawen	11/29/2014 17:00:00	5	5
Capital	Boscawen	11/29/2014 18:00:00	5	5
Capital	Boscawen	11/29/2014 19:00:00	5	5
Capital	Boscawen	11/29/2014 20:00:00	4	4
Capital	Boscawen	11/29/2014 21:00:00	0	0
Capital	Boscawen	11/29/2014 22:00:00	0	0
Capital	Boscawen	11/29/2014 23:00:00	0	0
Capital	Boscawen	11/30/2014 0:00:00	0	0
Capital	Bow	11/26/2014 9:00:00	1	1
Capital	Bow	11/26/2014 10:00:00	0	0
Capital	Bow	11/26/2014 11:00:00	0	0
Capital	Bow	11/26/2014 12:00:00	0	0
Capital	Bow	11/26/2014 13:00:00	0	0
Capital	Bow	11/26/2014 14:00:00	1	98
Capital	Bow	11/26/2014 15:00:00	2	1084
Capital	Bow	11/26/2014 16:00:00	4	2320
Capital	Bow	11/26/2014 17:00:00	4	2320
Capital	Bow	11/26/2014 18:00:00	7	2744
Capital	Bow	11/26/2014 19:00:00	8	1894
Capital	Bow	11/26/2014 20:00:00	10	1905
Capital	Bow	11/26/2014 21:00:00	12	2181
Capital	Bow	11/26/2014 22:00:00	12	2181
Capital	Bow	11/26/2014 23:00:00	15	3058
Capital	Bow	11/27/2014 0:00:00	16	3220
Capital	Bow	11/27/2014 1:00:00	16	3220
Capital	Bow	11/27/2014 2:00:00	16	3220
Capital	Bow	11/27/2014 3:00:00	16	3220
Capital	Bow	11/27/2014 4:00:00	16	3160
Capital	Bow	11/27/2014 5:00:00	16	3160
Capital	Bow	11/27/2014 6:00:00	16	3160
Capital	Bow	11/27/2014 7:00:00	16	3160
Capital	Bow	11/27/2014 8:00:00	18	3163
Capital	Bow	11/27/2014 9:00:00	20	2819
Capital	Bow	11/27/2014 10:00:00	23	4376
Capital	Bow	11/27/2014 11:00:00	21	3244
Capital	Bow	11/27/2014 12:00:00	24	3568

Attachment 2 - UES Town By Town Restoration Summary "Cato" 11/26/14

REGION	TOWN	DATE/TIME	TOTAL OUTAGES	TOTAL CUSTOMERS AFFECTED
Capital	Bow	11/27/2014 13:00:00	24	3129
Capital	Bow	11/27/2014 14:00:00	24	2744
Capital	Bow	11/27/2014 15:00:00	26	2795
Capital	Bow	11/27/2014 16:00:00	28	2830
Capital	Bow	11/27/2014 17:00:00	28	2830
Capital	Bow	11/27/2014 18:00:00	28	2830
Capital	Bow	11/27/2014 19:00:00	30	2631
Capital	Bow	11/27/2014 20:00:00	30	2631
Capital	Bow	11/27/2014 21:00:00	31	2632
Capital	Bow	11/27/2014 22:00:00	31	2632
Capital	Bow	11/27/2014 23:00:00	31	2632
Capital	Bow	11/28/2014 0:00:00	30	2613
Capital	Bow	11/28/2014 1:00:00	29	2611
Capital	Bow	11/28/2014 2:00:00	29	2611
Capital	Bow	11/28/2014 3:00:00	30	2614
Capital	Bow	11/28/2014 4:00:00	31	2615
Capital	Bow	11/28/2014 5:00:00	31	2444
Capital	Bow	11/28/2014 6:00:00	31	2444
Capital	Bow	11/28/2014 7:00:00	33	2451
Capital	Bow	11/28/2014 8:00:00	33	2451
Capital	Bow	11/28/2014 9:00:00	34	2456
Capital	Bow	11/28/2014 10:00:00	35	2595
Capital	Bow	11/28/2014 11:00:00	35	2595
Capital	Bow	11/28/2014 12:00:00	35	2542
Capital	Bow	11/28/2014 13:00:00	35	2542
Capital	Bow	11/28/2014 14:00:00	36	2543
Capital	Bow	11/28/2014 15:00:00	49	2350
Capital	Bow	11/28/2014 16:00:00	37	1321
Capital	Bow	11/28/2014 17:00:00	24	820
Capital	Bow	11/28/2014 18:00:00	22	626
Capital	Bow	11/28/2014 19:00:00	18	593
Capital	Bow	11/28/2014 20:00:00	16	413
Capital	Bow	11/28/2014 21:00:00	12	422
Capital	Bow	11/28/2014 22:00:00	9	344
Capital	Bow	11/28/2014 23:00:00	8	343
Capital	Bow	11/29/2014 0:00:00	8	343
Capital	Bow	11/29/2014 1:00:00	8	343
Capital	Bow	11/29/2014 2:00:00	8	343
Capital	Bow	11/29/2014 3:00:00	10	377
Capital	Bow	11/29/2014 4:00:00	9	219
Capital	Bow	11/29/2014 5:00:00	9	219
Capital	Bow	11/29/2014 6:00:00	8	213
Capital	Bow	11/29/2014 7:00:00	7	185
Capital	Bow	11/29/2014 8:00:00	7	185
Capital	Bow	11/29/2014 9:00:00	7	185
Capital	Bow	11/29/2014 10:00:00	7	185
Capital	Bow	11/29/2014 11:00:00	7	170
Capital	Bow	11/29/2014 12:00:00	6	41
Capital	Bow	11/29/2014 13:00:00	4	8
Capital	Bow	11/29/2014 14:00:00	4	8
Capital	Bow	11/29/2014 15:00:00	5	6

Attachment 2 - UES Town By Town Restoration Summary "Cato" 11/26/14

REGION	TOWN	DATE/TIME	TOTAL OUTAGES	TOTAL CUSTOMERS AFFECTED
Capital	Bow	11/29/2014 16:00:00	5	6
Capital	Bow	11/29/2014 17:00:00	5	6
Capital	Bow	11/29/2014 18:00:00	5	6
Capital	Bow	11/29/2014 19:00:00	4	5
Capital	Bow	11/29/2014 20:00:00	5	6
Capital	Bow	11/29/2014 21:00:00	3	3
Capital	Bow	11/29/2014 22:00:00	2	2
Capital	Bow	11/29/2014 23:00:00	2	2
Capital	Bow	11/30/2014 0:00:00	2	2
Capital	Canterbury	11/26/2014 9:00:00	0	0
Capital	Canterbury	11/26/2014 10:00:00	0	0
Capital	Canterbury	11/26/2014 11:00:00	0	0
Capital	Canterbury	11/26/2014 12:00:00	0	0
Capital	Canterbury	11/26/2014 13:00:00	0	0
Capital	Canterbury	11/26/2014 14:00:00	0	0
Capital	Canterbury	11/26/2014 15:00:00	4	470
Capital	Canterbury	11/26/2014 16:00:00	4	470
Capital	Canterbury	11/26/2014 17:00:00	5	589
Capital	Canterbury	11/26/2014 18:00:00	4	567
Capital	Canterbury	11/26/2014 19:00:00	4	567
Capital	Canterbury	11/26/2014 20:00:00	4	567
Capital	Canterbury	11/26/2014 21:00:00	4	567
Capital	Canterbury	11/26/2014 22:00:00	4	567
Capital	Canterbury	11/26/2014 23:00:00	4	567
Capital	Canterbury	11/27/2014 0:00:00	4	567
Capital	Canterbury	11/27/2014 1:00:00	4	567
Capital	Canterbury	11/27/2014 2:00:00	4	567
Capital	Canterbury	11/27/2014 3:00:00	4	567
Capital	Canterbury	11/27/2014 4:00:00	4	567
Capital	Canterbury	11/27/2014 5:00:00	4	567
Capital	Canterbury	11/27/2014 6:00:00	4	567
Capital	Canterbury	11/27/2014 7:00:00	4	567
Capital	Canterbury	11/27/2014 8:00:00	4	567
Capital	Canterbury	11/27/2014 9:00:00	4	567
Capital	Canterbury	11/27/2014 10:00:00	4	567
Capital	Canterbury	11/27/2014 11:00:00	5	330
Capital	Canterbury	11/27/2014 12:00:00	6	377
Capital	Canterbury	11/27/2014 13:00:00	6	377
Capital	Canterbury	11/27/2014 14:00:00	6	377
Capital	Canterbury	11/27/2014 15:00:00	6	377
Capital	Canterbury	11/27/2014 16:00:00	8	437
Capital	Canterbury	11/27/2014 17:00:00	8	437
Capital	Canterbury	11/27/2014 18:00:00	8	437
Capital	Canterbury	11/27/2014 19:00:00	8	437
Capital	Canterbury	11/27/2014 20:00:00	8	437
Capital	Canterbury	11/27/2014 21:00:00	8	437
Capital	Canterbury	11/27/2014 22:00:00	8	437
Capital	Canterbury	11/27/2014 23:00:00	8	437
Capital	Canterbury	11/28/2014 0:00:00	8	437
Capital	Canterbury	11/28/2014 1:00:00	8	437
Capital	Canterbury	11/28/2014 2:00:00	8	437

Attachment 2 - UES Town By Town Restoration Summary "Cato" 11/26/14

REGION	TOWN	DATE/TIME	TOTAL OUTAGES	TOTAL CUSTOMERS AFFECTED
Capital	Canterbury	11/28/2014 3:00:00	8	437
Capital	Canterbury	11/28/2014 4:00:00	8	437
Capital	Canterbury	11/28/2014 5:00:00	8	437
Capital	Canterbury	11/28/2014 6:00:00	8	437
Capital	Canterbury	11/28/2014 7:00:00	9	438
Capital	Canterbury	11/28/2014 8:00:00	12	355
Capital	Canterbury	11/28/2014 9:00:00	13	377
Capital	Canterbury	11/28/2014 10:00:00	13	377
Capital	Canterbury	11/28/2014 11:00:00	13	377
Capital	Canterbury	11/28/2014 12:00:00	13	321
Capital	Canterbury	11/28/2014 13:00:00	13	324
Capital	Canterbury	11/28/2014 14:00:00	10	229
Capital	Canterbury	11/28/2014 15:00:00	9	207
Capital	Canterbury	11/28/2014 16:00:00	10	214
Capital	Canterbury	11/28/2014 17:00:00	11	208
Capital	Canterbury	11/28/2014 18:00:00	11	208
Capital	Canterbury	11/28/2014 19:00:00	8	96
Capital	Canterbury	11/28/2014 20:00:00	5	84
Capital	Canterbury	11/28/2014 21:00:00	5	78
Capital	Canterbury	11/28/2014 22:00:00	4	62
Capital	Canterbury	11/28/2014 23:00:00	3	3
Capital	Canterbury	11/29/2014 0:00:00	3	3
Capital	Canterbury	11/29/2014 1:00:00	3	3
Capital	Canterbury	11/29/2014 2:00:00	3	3
Capital	Canterbury	11/29/2014 3:00:00	3	3
Capital	Canterbury	11/29/2014 4:00:00	3	3
Capital	Canterbury	11/29/2014 5:00:00	3	3
Capital	Canterbury	11/29/2014 6:00:00	3	3
Capital	Canterbury	11/29/2014 7:00:00	3	3
Capital	Canterbury	11/29/2014 8:00:00	4	16
Capital	Canterbury	11/29/2014 9:00:00	4	16
Capital	Canterbury	11/29/2014 10:00:00	1	1
Capital	Canterbury	11/29/2014 11:00:00	1	1
Capital	Canterbury	11/29/2014 12:00:00	1	1
Capital	Canterbury	11/29/2014 13:00:00	1	1
Capital	Canterbury	11/29/2014 14:00:00	1	1
Capital	Canterbury	11/29/2014 15:00:00	1	1
Capital	Canterbury	11/29/2014 16:00:00	1	1
Capital	Canterbury	11/29/2014 17:00:00	1	1
Capital	Canterbury	11/29/2014 18:00:00	1	1
Capital	Canterbury	11/29/2014 19:00:00	1	1
Capital	Canterbury	11/29/2014 20:00:00	0	0
Capital	Canterbury	11/29/2014 21:00:00	1	1
Capital	Canterbury	11/29/2014 22:00:00	1	1
Capital	Canterbury	11/29/2014 23:00:00	1	1
Capital	Canterbury	11/30/2014 0:00:00	1	1
Capital	Chichester	11/26/2014 9:00:00	0	0
Capital	Chichester	11/26/2014 10:00:00	0	0
Capital	Chichester	11/26/2014 11:00:00	0	0
Capital	Chichester	11/26/2014 12:00:00	0	0
Capital	Chichester	11/26/2014 13:00:00	0	0

Attachment 2 - UES Town By Town Restoration Summary "Cato" 11/26/14

REGION	TOWN	DATE/TIME	TOTAL OUTAGES	TOTAL CUSTOMERS AFFECTED
Capital	Chichester	11/26/2014 14:00:00	0	0
Capital	Chichester	11/26/2014 15:00:00	0	0
Capital	Chichester	11/26/2014 16:00:00	1	1059
Capital	Chichester	11/26/2014 17:00:00	1	1059
Capital	Chichester	11/26/2014 18:00:00	1	1059
Capital	Chichester	11/26/2014 19:00:00	1	1059
Capital	Chichester	11/26/2014 20:00:00	1	1059
Capital	Chichester	11/26/2014 21:00:00	1	1059
Capital	Chichester	11/26/2014 22:00:00	2	2118
Capital	Chichester	11/26/2014 23:00:00	1	1059
Capital	Chichester	11/27/2014 0:00:00	1	1059
Capital	Chichester	11/27/2014 1:00:00	1	1059
Capital	Chichester	11/27/2014 2:00:00	2	2118
Capital	Chichester	11/27/2014 3:00:00	1	1059
Capital	Chichester	11/27/2014 4:00:00	1	1059
Capital	Chichester	11/27/2014 5:00:00	1	1059
Capital	Chichester	11/27/2014 6:00:00	1	1059
Capital	Chichester	11/27/2014 7:00:00	1	1059
Capital	Chichester	11/27/2014 8:00:00	9	1383
Capital	Chichester	11/27/2014 9:00:00	10	400
Capital	Chichester	11/27/2014 10:00:00	11	418
Capital	Chichester	11/27/2014 11:00:00	13	481
Capital	Chichester	11/27/2014 12:00:00	13	481
Capital	Chichester	11/27/2014 13:00:00	13	481
Capital	Chichester	11/27/2014 14:00:00	13	481
Capital	Chichester	11/27/2014 15:00:00	13	481
Capital	Chichester	11/27/2014 16:00:00	13	481
Capital	Chichester	11/27/2014 17:00:00	13	481
Capital	Chichester	11/27/2014 18:00:00	13	481
Capital	Chichester	11/27/2014 19:00:00	13	481
Capital	Chichester	11/27/2014 20:00:00	13	481
Capital	Chichester	11/27/2014 21:00:00	13	481
Capital	Chichester	11/27/2014 22:00:00	13	481
Capital	Chichester	11/27/2014 23:00:00	13	481
Capital	Chichester	11/28/2014 0:00:00	13	481
Capital	Chichester	11/28/2014 1:00:00	13	481
Capital	Chichester	11/28/2014 2:00:00	13	481
Capital	Chichester	11/28/2014 3:00:00	13	481
Capital	Chichester	11/28/2014 4:00:00	13	481
Capital	Chichester	11/28/2014 5:00:00	13	481
Capital	Chichester	11/28/2014 6:00:00	13	481
Capital	Chichester	11/28/2014 7:00:00	13	481
Capital	Chichester	11/28/2014 8:00:00	13	481
Capital	Chichester	11/28/2014 9:00:00	13	481
Capital	Chichester	11/28/2014 10:00:00	13	481
Capital	Chichester	11/28/2014 11:00:00	14	482
Capital	Chichester	11/28/2014 12:00:00	14	482
Capital	Chichester	11/28/2014 13:00:00	14	482
Capital	Chichester	11/28/2014 14:00:00	14	482
Capital	Chichester	11/28/2014 15:00:00	14	482
Capital	Chichester	11/28/2014 16:00:00	14	482

Attachment 2 - UES Town By Town Restoration Summary "Cato" 11/26/14

REGION	TOWN	DATE/TIME	TOTAL OUTAGES	TOTAL CUSTOMERS AFFECTED
Capital	Chichester	11/28/2014 17:00:00	16	505
Capital	Chichester	11/28/2014 18:00:00	13	407
Capital	Chichester	11/28/2014 19:00:00	12	397
Capital	Chichester	11/28/2014 20:00:00	12	397
Capital	Chichester	11/28/2014 21:00:00	12	397
Capital	Chichester	11/28/2014 22:00:00	12	397
Capital	Chichester	11/28/2014 23:00:00	13	472
Capital	Chichester	11/29/2014 0:00:00	7	309
Capital	Chichester	11/29/2014 1:00:00	7	309
Capital	Chichester	11/29/2014 2:00:00	6	234
Capital	Chichester	11/29/2014 3:00:00	6	234
Capital	Chichester	11/29/2014 4:00:00	6	234
Capital	Chichester	11/29/2014 5:00:00	6	234
Capital	Chichester	11/29/2014 6:00:00	6	234
Capital	Chichester	11/29/2014 7:00:00	6	234
Capital	Chichester	11/29/2014 8:00:00	5	109
Capital	Chichester	11/29/2014 9:00:00	6	110
Capital	Chichester	11/29/2014 10:00:00	7	114
Capital	Chichester	11/29/2014 11:00:00	4	33
Capital	Chichester	11/29/2014 12:00:00	4	33
Capital	Chichester	11/29/2014 13:00:00	3	15
Capital	Chichester	11/29/2014 14:00:00	3	15
Capital	Chichester	11/29/2014 15:00:00	4	16
Capital	Chichester	11/29/2014 16:00:00	4	16
Capital	Chichester	11/29/2014 17:00:00	3	151
Capital	Chichester	11/29/2014 18:00:00	2	150
Capital	Chichester	11/29/2014 19:00:00	3	160
Capital	Chichester	11/29/2014 20:00:00	3	160
Capital	Chichester	11/29/2014 21:00:00	2	150
Capital	Chichester	11/29/2014 22:00:00	2	150
Capital	Chichester	11/29/2014 23:00:00	3	151
Capital	Chichester	11/30/2014 0:00:00	1	1
Capital	Concord	11/26/2014 9:00:00	0	0
Capital	Concord	11/26/2014 10:00:00	0	0
Capital	Concord	11/26/2014 11:00:00	0	0
Capital	Concord	11/26/2014 12:00:00	0	0
Capital	Concord	11/26/2014 13:00:00	0	0
Capital	Concord	11/26/2014 14:00:00	1	907
Capital	Concord	11/26/2014 15:00:00	7	4147
Capital	Concord	11/26/2014 16:00:00	12	5133
Capital	Concord	11/26/2014 17:00:00	17	8438
Capital	Concord	11/26/2014 18:00:00	19	11751
Capital	Concord	11/26/2014 19:00:00	22	14128
Capital	Concord	11/26/2014 20:00:00	23	14506
Capital	Concord	11/26/2014 21:00:00	26	14674
Capital	Concord	11/26/2014 22:00:00	27	10801
Capital	Concord	11/26/2014 23:00:00	29	12442
Capital	Concord	11/27/2014 0:00:00	31	12491
Capital	Concord	11/27/2014 1:00:00	33	13163
Capital	Concord	11/27/2014 2:00:00	34	11590
Capital	Concord	11/27/2014 3:00:00	34	13260

Attachment 2 - UES Town By Town Restoration Summary "Cato" 11/26/14

REGION	TOWN	DATE/TIME	TOTAL OUTAGES	TOTAL CUSTOMERS AFFECTED
Capital	Concord	11/27/2014 4:00:00	35	13283
Capital	Concord	11/27/2014 5:00:00	34	11425
Capital	Concord	11/27/2014 6:00:00	36	11688
Capital	Concord	11/27/2014 7:00:00	43	9236
Capital	Concord	11/27/2014 8:00:00	49	8445
Capital	Concord	11/27/2014 9:00:00	52	8778
Capital	Concord	11/27/2014 10:00:00	59	9324
Capital	Concord	11/27/2014 11:00:00	63	7570
Capital	Concord	11/27/2014 12:00:00	69	6086
Capital	Concord	11/27/2014 13:00:00	68	5047
Capital	Concord	11/27/2014 14:00:00	70	5032
Capital	Concord	11/27/2014 15:00:00	71	4802
Capital	Concord	11/27/2014 16:00:00	75	5018
Capital	Concord	11/27/2014 17:00:00	78	5413
Capital	Concord	11/27/2014 18:00:00	78	5028
Capital	Concord	11/27/2014 19:00:00	80	4968
Capital	Concord	11/27/2014 20:00:00	83	4992
Capital	Concord	11/27/2014 21:00:00	85	4994
Capital	Concord	11/27/2014 22:00:00	83	4599
Capital	Concord	11/27/2014 23:00:00	83	4599
Capital	Concord	11/28/2014 0:00:00	83	4599
Capital	Concord	11/28/2014 1:00:00	83	4524
Capital	Concord	11/28/2014 2:00:00	81	3856
Capital	Concord	11/28/2014 3:00:00	81	3856
Capital	Concord	11/28/2014 4:00:00	82	3857
Capital	Concord	11/28/2014 5:00:00	85	3860
Capital	Concord	11/28/2014 6:00:00	85	3508
Capital	Concord	11/28/2014 7:00:00	87	4346
Capital	Concord	11/28/2014 8:00:00	88	4381
Capital	Concord	11/28/2014 9:00:00	88	4185
Capital	Concord	11/28/2014 10:00:00	91	3906
Capital	Concord	11/28/2014 11:00:00	91	3673
Capital	Concord	11/28/2014 12:00:00	92	3489
Capital	Concord	11/28/2014 13:00:00	88	2271
Capital	Concord	11/28/2014 14:00:00	93	2435
Capital	Concord	11/28/2014 15:00:00	80	1990
Capital	Concord	11/28/2014 16:00:00	82	2055
Capital	Concord	11/28/2014 17:00:00	81	1802
Capital	Concord	11/28/2014 18:00:00	76	1462
Capital	Concord	11/28/2014 19:00:00	58	1191
Capital	Concord	11/28/2014 20:00:00	48	1152
Capital	Concord	11/28/2014 21:00:00	46	863
Capital	Concord	11/28/2014 22:00:00	33	624
Capital	Concord	11/28/2014 23:00:00	28	578
Capital	Concord	11/29/2014 0:00:00	25	575
Capital	Concord	11/29/2014 1:00:00	25	575
Capital	Concord	11/29/2014 2:00:00	24	504
Capital	Concord	11/29/2014 3:00:00	24	504
Capital	Concord	11/29/2014 4:00:00	24	504
Capital	Concord	11/29/2014 5:00:00	25	511
Capital	Concord	11/29/2014 6:00:00	25	512

Attachment 2 - UES Town By Town Restoration Summary "Cato" 11/26/14

REGION	TOWN	DATE/TIME	TOTAL OUTAGES	TOTAL CUSTOMERS AFFECTED
Capital	Concord	11/29/2014 7:00:00	27	490
Capital	Concord	11/29/2014 8:00:00	28	481
Capital	Concord	11/29/2014 9:00:00	27	485
Capital	Concord	11/29/2014 10:00:00	23	368
Capital	Concord	11/29/2014 11:00:00	18	322
Capital	Concord	11/29/2014 12:00:00	18	317
Capital	Concord	11/29/2014 13:00:00	16	142
Capital	Concord	11/29/2014 14:00:00	15	142
Capital	Concord	11/29/2014 15:00:00	12	24
Capital	Concord	11/29/2014 16:00:00	11	23
Capital	Concord	11/29/2014 17:00:00	7	9
Capital	Concord	11/29/2014 18:00:00	6	8
Capital	Concord	11/29/2014 19:00:00	4	4
Capital	Concord	11/29/2014 20:00:00	4	4
Capital	Concord	11/29/2014 21:00:00	2	2
Capital	Concord	11/29/2014 22:00:00	0	0
Capital	Concord	11/29/2014 23:00:00	1	1
Capital	Concord	11/30/2014 0:00:00	0	0
Capital	Dunbarton	11/26/2014 9:00:00	0	0
Capital	Dunbarton	11/26/2014 10:00:00	0	0
Capital	Dunbarton	11/26/2014 11:00:00	0	0
Capital	Dunbarton	11/26/2014 12:00:00	0	0
Capital	Dunbarton	11/26/2014 13:00:00	0	0
Capital	Dunbarton	11/26/2014 14:00:00	0	0
Capital	Dunbarton	11/26/2014 15:00:00	1	119
Capital	Dunbarton	11/26/2014 16:00:00	1	119
Capital	Dunbarton	11/26/2014 17:00:00	1	119
Capital	Dunbarton	11/26/2014 18:00:00	1	119
Capital	Dunbarton	11/26/2014 19:00:00	0	0
Capital	Dunbarton	11/26/2014 20:00:00	0	0
Capital	Dunbarton	11/26/2014 21:00:00	1	35
Capital	Dunbarton	11/26/2014 22:00:00	1	35
Capital	Dunbarton	11/26/2014 23:00:00	1	35
Capital	Dunbarton	11/27/2014 0:00:00	1	35
Capital	Dunbarton	11/27/2014 1:00:00	1	35
Capital	Dunbarton	11/27/2014 2:00:00	1	35
Capital	Dunbarton	11/27/2014 3:00:00	1	35
Capital	Dunbarton	11/27/2014 4:00:00	1	35
Capital	Dunbarton	11/27/2014 5:00:00	1	35
Capital	Dunbarton	11/27/2014 6:00:00	1	35
Capital	Dunbarton	11/27/2014 7:00:00	1	35
Capital	Dunbarton	11/27/2014 8:00:00	3	119
Capital	Dunbarton	11/27/2014 9:00:00	3	119
Capital	Dunbarton	11/27/2014 10:00:00	3	119
Capital	Dunbarton	11/27/2014 11:00:00	3	119
Capital	Dunbarton	11/27/2014 12:00:00	3	119
Capital	Dunbarton	11/27/2014 13:00:00	4	154
Capital	Dunbarton	11/27/2014 14:00:00	4	154
Capital	Dunbarton	11/27/2014 15:00:00	4	154
Capital	Dunbarton	11/27/2014 16:00:00	4	154
Capital	Dunbarton	11/27/2014 17:00:00	4	154

Attachment 2 - UES Town By Town Restoration Summary "Cato" 11/26/14

REGION	TOWN	DATE/TIME	TOTAL OUTAGES	TOTAL CUSTOMERS AFFECTED
Capital	Dunbarton	11/27/2014 18:00:00	4	154
Capital	Dunbarton	11/27/2014 19:00:00	4	154
Capital	Dunbarton	11/27/2014 20:00:00	4	154
Capital	Dunbarton	11/27/2014 21:00:00	4	154
Capital	Dunbarton	11/27/2014 22:00:00	4	154
Capital	Dunbarton	11/27/2014 23:00:00	4	154
Capital	Dunbarton	11/28/2014 0:00:00	4	154
Capital	Dunbarton	11/28/2014 1:00:00	4	154
Capital	Dunbarton	11/28/2014 2:00:00	4	154
Capital	Dunbarton	11/28/2014 3:00:00	4	154
Capital	Dunbarton	11/28/2014 4:00:00	4	154
Capital	Dunbarton	11/28/2014 5:00:00	4	154
Capital	Dunbarton	11/28/2014 6:00:00	4	154
Capital	Dunbarton	11/28/2014 7:00:00	4	154
Capital	Dunbarton	11/28/2014 8:00:00	4	154
Capital	Dunbarton	11/28/2014 9:00:00	4	154
Capital	Dunbarton	11/28/2014 10:00:00	4	154
Capital	Dunbarton	11/28/2014 11:00:00	4	154
Capital	Dunbarton	11/28/2014 12:00:00	4	154
Capital	Dunbarton	11/28/2014 13:00:00	4	154
Capital	Dunbarton	11/28/2014 14:00:00	4	154
Capital	Dunbarton	11/28/2014 15:00:00	5	236
Capital	Dunbarton	11/28/2014 16:00:00	2	84
Capital	Dunbarton	11/28/2014 17:00:00	0	0
Capital	Dunbarton	11/28/2014 18:00:00	0	0
Capital	Dunbarton	11/28/2014 19:00:00	0	0
Capital	Dunbarton	11/28/2014 20:00:00	0	0
Capital	Dunbarton	11/28/2014 21:00:00	0	0
Capital	Dunbarton	11/28/2014 22:00:00	0	0
Capital	Dunbarton	11/28/2014 23:00:00	0	0
Capital	Dunbarton	11/29/2014 0:00:00	0	0
Capital	Dunbarton	11/29/2014 1:00:00	0	0
Capital	Dunbarton	11/29/2014 2:00:00	0	0
Capital	Dunbarton	11/29/2014 3:00:00	0	0
Capital	Dunbarton	11/29/2014 4:00:00	0	0
Capital	Dunbarton	11/29/2014 5:00:00	0	0
Capital	Dunbarton	11/29/2014 6:00:00	0	0
Capital	Dunbarton	11/29/2014 7:00:00	0	0
Capital	Dunbarton	11/29/2014 8:00:00	0	0
Capital	Dunbarton	11/29/2014 9:00:00	0	0
Capital	Dunbarton	11/29/2014 10:00:00	0	0
Capital	Dunbarton	11/29/2014 11:00:00	0	0
Capital	Dunbarton	11/29/2014 12:00:00	0	0
Capital	Dunbarton	11/29/2014 13:00:00	0	0
Capital	Dunbarton	11/29/2014 14:00:00	0	0
Capital	Dunbarton	11/29/2014 15:00:00	0	0
Capital	Dunbarton	11/29/2014 16:00:00	0	0
Capital	Dunbarton	11/29/2014 17:00:00	0	0
Capital	Dunbarton	11/29/2014 18:00:00	0	0
Capital	Dunbarton	11/29/2014 19:00:00	0	0
Capital	Dunbarton	11/29/2014 20:00:00	0	0

Attachment 2 - UES Town By Town Restoration Summary "Cato" 11/26/14

REGION	TOWN	DATE/TIME	TOTAL OUTAGES	TOTAL CUSTOMERS AFFECTED
Capital	Dunbarton	11/29/2014 21:00:00	0	0
Capital	Dunbarton	11/29/2014 22:00:00	0	0
Capital	Dunbarton	11/29/2014 23:00:00	0	0
Capital	Dunbarton	11/30/2014 0:00:00	0	0
Capital	Epsom	11/26/2014 9:00:00	0	0
Capital	Epsom	11/26/2014 10:00:00	0	0
Capital	Epsom	11/26/2014 11:00:00	0	0
Capital	Epsom	11/26/2014 12:00:00	0	0
Capital	Epsom	11/26/2014 13:00:00	0	0
Capital	Epsom	11/26/2014 14:00:00	0	0
Capital	Epsom	11/26/2014 15:00:00	0	0
Capital	Epsom	11/26/2014 16:00:00	1	1466
Capital	Epsom	11/26/2014 17:00:00	1	1466
Capital	Epsom	11/26/2014 18:00:00	1	1466
Capital	Epsom	11/26/2014 19:00:00	1	1466
Capital	Epsom	11/26/2014 20:00:00	1	1466
Capital	Epsom	11/26/2014 21:00:00	1	1466
Capital	Epsom	11/26/2014 22:00:00	2	2932
Capital	Epsom	11/26/2014 23:00:00	1	1466
Capital	Epsom	11/27/2014 0:00:00	1	1466
Capital	Epsom	11/27/2014 1:00:00	1	1466
Capital	Epsom	11/27/2014 2:00:00	2	2932
Capital	Epsom	11/27/2014 3:00:00	1	1466
Capital	Epsom	11/27/2014 4:00:00	1	1466
Capital	Epsom	11/27/2014 5:00:00	1	1466
Capital	Epsom	11/27/2014 6:00:00	1	1466
Capital	Epsom	11/27/2014 7:00:00	1	1466
Capital	Epsom	11/27/2014 8:00:00	8	2324
Capital	Epsom	11/27/2014 9:00:00	10	899
Capital	Epsom	11/27/2014 10:00:00	11	900
Capital	Epsom	11/27/2014 11:00:00	14	903
Capital	Epsom	11/27/2014 12:00:00	14	903
Capital	Epsom	11/27/2014 13:00:00	14	903
Capital	Epsom	11/27/2014 14:00:00	14	903
Capital	Epsom	11/27/2014 15:00:00	14	903
Capital	Epsom	11/27/2014 16:00:00	14	903
Capital	Epsom	11/27/2014 17:00:00	14	903
Capital	Epsom	11/27/2014 18:00:00	14	903
Capital	Epsom	11/27/2014 19:00:00	14	903
Capital	Epsom	11/27/2014 20:00:00	14	903
Capital	Epsom	11/27/2014 21:00:00	14	903
Capital	Epsom	11/27/2014 22:00:00	14	903
Capital	Epsom	11/27/2014 23:00:00	14	903
Capital	Epsom	11/28/2014 0:00:00	14	903
Capital	Epsom	11/28/2014 1:00:00	14	903
Capital	Epsom	11/28/2014 2:00:00	14	903
Capital	Epsom	11/28/2014 3:00:00	14	903
Capital	Epsom	11/28/2014 4:00:00	14	903
Capital	Epsom	11/28/2014 5:00:00	14	903
Capital	Epsom	11/28/2014 6:00:00	14	903
Capital	Epsom	11/28/2014 7:00:00	14	903

Attachment 2 - UES Town By Town Restoration Summary "Cato" 11/26/14

REGION	TOWN	DATE/TIME	TOTAL OUTAGES	TOTAL CUSTOMERS AFFECTED
Capital	Epsom	11/28/2014 8:00:00	14	903
Capital	Epsom	11/28/2014 9:00:00	14	903
Capital	Epsom	11/28/2014 10:00:00	14	903
Capital	Epsom	11/28/2014 11:00:00	14	903
Capital	Epsom	11/28/2014 12:00:00	14	903
Capital	Epsom	11/28/2014 13:00:00	14	903
Capital	Epsom	11/28/2014 14:00:00	15	981
Capital	Epsom	11/28/2014 15:00:00	15	848
Capital	Epsom	11/28/2014 16:00:00	16	995
Capital	Epsom	11/28/2014 17:00:00	13	708
Capital	Epsom	11/28/2014 18:00:00	14	731
Capital	Epsom	11/28/2014 19:00:00	14	728
Capital	Epsom	11/28/2014 20:00:00	12	572
Capital	Epsom	11/28/2014 21:00:00	13	582
Capital	Epsom	11/28/2014 22:00:00	10	475
Capital	Epsom	11/28/2014 23:00:00	10	475
Capital	Epsom	11/29/2014 0:00:00	13	497
Capital	Epsom	11/29/2014 1:00:00	13	497
Capital	Epsom	11/29/2014 2:00:00	13	497
Capital	Epsom	11/29/2014 3:00:00	12	474
Capital	Epsom	11/29/2014 4:00:00	12	474
Capital	Epsom	11/29/2014 5:00:00	12	474
Capital	Epsom	11/29/2014 6:00:00	11	241
Capital	Epsom	11/29/2014 7:00:00	10	106
Capital	Epsom	11/29/2014 8:00:00	9	68
Capital	Epsom	11/29/2014 9:00:00	9	68
Capital	Epsom	11/29/2014 10:00:00	9	68
Capital	Epsom	11/29/2014 11:00:00	11	71
Capital	Epsom	11/29/2014 12:00:00	13	88
Capital	Epsom	11/29/2014 13:00:00	10	75
Capital	Epsom	11/29/2014 14:00:00	6	26
Capital	Epsom	11/29/2014 15:00:00	8	28
Capital	Epsom	11/29/2014 16:00:00	4	13
Capital	Epsom	11/29/2014 17:00:00	3	49
Capital	Epsom	11/29/2014 18:00:00	3	49
Capital	Epsom	11/29/2014 19:00:00	3	49
Capital	Epsom	11/29/2014 20:00:00	2	48
Capital	Epsom	11/29/2014 21:00:00	2	48
Capital	Epsom	11/29/2014 22:00:00	2	48
Capital	Epsom	11/29/2014 23:00:00	2	48
Capital	Epsom	11/30/2014 0:00:00	0	0
Capital	Hooksett	11/26/2014 9:00:00	0	0
Capital	Hooksett	11/26/2014 10:00:00	0	0
Capital	Hooksett	11/26/2014 11:00:00	0	0
Capital	Hooksett	11/26/2014 12:00:00	0	0
Capital	Hooksett	11/26/2014 13:00:00	0	0
Capital	Hooksett	11/26/2014 14:00:00	0	0
Capital	Hooksett	11/26/2014 15:00:00	1	1
Capital	Hooksett	11/26/2014 16:00:00	1	1
Capital	Hooksett	11/26/2014 17:00:00	1	1
Capital	Hooksett	11/26/2014 18:00:00	1	1

Attachment 2 - UES Town By Town Restoration Summary "Cato" 11/26/14

REGION	TOWN	DATE/TIME	TOTAL OUTAGES	TOTAL CUSTOMERS AFFECTED
Capital	Hooksett	11/26/2014 19:00:00	1	1
Capital	Hooksett	11/26/2014 20:00:00	1	1
Capital	Hooksett	11/26/2014 21:00:00	1	1
Capital	Hooksett	11/26/2014 22:00:00	1	1
Capital	Hooksett	11/26/2014 23:00:00	1	1
Capital	Hooksett	11/27/2014 0:00:00	1	1
Capital	Hooksett	11/27/2014 1:00:00	1	1
Capital	Hooksett	11/27/2014 2:00:00	1	1
Capital	Hooksett	11/27/2014 3:00:00	1	1
Capital	Hooksett	11/27/2014 4:00:00	1	1
Capital	Hooksett	11/27/2014 5:00:00	1	1
Capital	Hooksett	11/27/2014 6:00:00	1	1
Capital	Hooksett	11/27/2014 7:00:00	1	1
Capital	Hooksett	11/27/2014 8:00:00	1	1
Capital	Hooksett	11/27/2014 9:00:00	1	1
Capital	Hooksett	11/27/2014 10:00:00	2	2
Capital	Hooksett	11/27/2014 11:00:00	2	2
Capital	Hooksett	11/27/2014 12:00:00	2	2
Capital	Hooksett	11/27/2014 13:00:00	2	2
Capital	Hooksett	11/27/2014 14:00:00	1	1
Capital	Hooksett	11/27/2014 15:00:00	1	1
Capital	Hooksett	11/27/2014 16:00:00	1	1
Capital	Hooksett	11/27/2014 17:00:00	1	1
Capital	Hooksett	11/27/2014 18:00:00	1	1
Capital	Hooksett	11/27/2014 19:00:00	1	1
Capital	Hooksett	11/27/2014 20:00:00	1	1
Capital	Hooksett	11/27/2014 21:00:00	1	1
Capital	Hooksett	11/27/2014 22:00:00	1	1
Capital	Hooksett	11/27/2014 23:00:00	1	1
Capital	Hooksett	11/28/2014 0:00:00	1	1
Capital	Hooksett	11/28/2014 1:00:00	1	1
Capital	Hooksett	11/28/2014 2:00:00	1	1
Capital	Hooksett	11/28/2014 3:00:00	1	1
Capital	Hooksett	11/28/2014 4:00:00	1	1
Capital	Hooksett	11/28/2014 5:00:00	1	1
Capital	Hooksett	11/28/2014 6:00:00	1	1
Capital	Hooksett	11/28/2014 7:00:00	1	1
Capital	Hooksett	11/28/2014 8:00:00	1	1
Capital	Hooksett	11/28/2014 9:00:00	1	1
Capital	Hooksett	11/28/2014 10:00:00	1	1
Capital	Hooksett	11/28/2014 11:00:00	1	1
Capital	Hooksett	11/28/2014 12:00:00	1	1
Capital	Hooksett	11/28/2014 13:00:00	1	1
Capital	Hooksett	11/28/2014 14:00:00	1	1
Capital	Hooksett	11/28/2014 15:00:00	1	1
Capital	Hooksett	11/28/2014 16:00:00	0	0
Capital	Hooksett	11/28/2014 17:00:00	0	0
Capital	Hooksett	11/28/2014 18:00:00	0	0
Capital	Hooksett	11/28/2014 19:00:00	0	0
Capital	Hooksett	11/28/2014 20:00:00	0	0
Capital	Hooksett	11/28/2014 21:00:00	0	0

Attachment 2 - UES Town By Town Restoration Summary "Cato" 11/26/14

REGION	TOWN	DATE/TIME	TOTAL OUTAGES	TOTAL CUSTOMERS AFFECTED
Capital	Hooksett	11/28/2014 22:00:00	0	0
Capital	Hooksett	11/28/2014 23:00:00	0	0
Capital	Hooksett	11/29/2014 0:00:00	0	0
Capital	Hooksett	11/29/2014 1:00:00	0	0
Capital	Hooksett	11/29/2014 2:00:00	0	0
Capital	Hooksett	11/29/2014 3:00:00	0	0
Capital	Hooksett	11/29/2014 4:00:00	0	0
Capital	Hooksett	11/29/2014 5:00:00	0	0
Capital	Hooksett	11/29/2014 6:00:00	0	0
Capital	Hooksett	11/29/2014 7:00:00	0	0
Capital	Hooksett	11/29/2014 8:00:00	0	0
Capital	Hooksett	11/29/2014 9:00:00	0	0
Capital	Hooksett	11/29/2014 10:00:00	0	0
Capital	Hooksett	11/29/2014 11:00:00	0	0
Capital	Hooksett	11/29/2014 12:00:00	0	0
Capital	Hooksett	11/29/2014 13:00:00	0	0
Capital	Hooksett	11/29/2014 14:00:00	0	0
Capital	Hooksett	11/29/2014 15:00:00	0	0
Capital	Hooksett	11/29/2014 16:00:00	0	0
Capital	Hooksett	11/29/2014 17:00:00	0	0
Capital	Hooksett	11/29/2014 18:00:00	0	0
Capital	Hooksett	11/29/2014 19:00:00	0	0
Capital	Hooksett	11/29/2014 20:00:00	0	0
Capital	Hooksett	11/29/2014 21:00:00	0	0
Capital	Hooksett	11/29/2014 22:00:00	0	0
Capital	Hooksett	11/29/2014 23:00:00	0	0
Capital	Hooksett	11/30/2014 0:00:00	0	0
Capital	Hopkinton	11/26/2014 9:00:00	0	0
Capital	Hopkinton	11/26/2014 10:00:00	0	0
Capital	Hopkinton	11/26/2014 11:00:00	0	0
Capital	Hopkinton	11/26/2014 12:00:00	0	0
Capital	Hopkinton	11/26/2014 13:00:00	0	0
Capital	Hopkinton	11/26/2014 14:00:00	0	0
Capital	Hopkinton	11/26/2014 15:00:00	0	0
Capital	Hopkinton	11/26/2014 16:00:00	1	92
Capital	Hopkinton	11/26/2014 17:00:00	1	92
Capital	Hopkinton	11/26/2014 18:00:00	1	92
Capital	Hopkinton	11/26/2014 19:00:00	1	92
Capital	Hopkinton	11/26/2014 20:00:00	1	92
Capital	Hopkinton	11/26/2014 21:00:00	1	92
Capital	Hopkinton	11/26/2014 22:00:00	1	92
Capital	Hopkinton	11/26/2014 23:00:00	1	92
Capital	Hopkinton	11/27/2014 0:00:00	1	92
Capital	Hopkinton	11/27/2014 1:00:00	1	92
Capital	Hopkinton	11/27/2014 2:00:00	1	92
Capital	Hopkinton	11/27/2014 3:00:00	1	92
Capital	Hopkinton	11/27/2014 4:00:00	1	92
Capital	Hopkinton	11/27/2014 5:00:00	1	92
Capital	Hopkinton	11/27/2014 6:00:00	1	92
Capital	Hopkinton	11/27/2014 7:00:00	1	92
Capital	Hopkinton	11/27/2014 8:00:00	1	92

Attachment 2 - UES Town By Town Restoration Summary "Cato" 11/26/14

REGION	TOWN	DATE/TIME	TOTAL OUTAGES	TOTAL CUSTOMERS AFFECTED
Capital	Hopkinton	11/27/2014 9:00:00	1	92
Capital	Hopkinton	11/27/2014 10:00:00	2	184
Capital	Hopkinton	11/27/2014 11:00:00	1	92
Capital	Hopkinton	11/27/2014 12:00:00	2	184
Capital	Hopkinton	11/27/2014 13:00:00	1	92
Capital	Hopkinton	11/27/2014 14:00:00	1	92
Capital	Hopkinton	11/27/2014 15:00:00	1	92
Capital	Hopkinton	11/27/2014 16:00:00	1	92
Capital	Hopkinton	11/27/2014 17:00:00	1	92
Capital	Hopkinton	11/27/2014 18:00:00	1	92
Capital	Hopkinton	11/27/2014 19:00:00	1	92
Capital	Hopkinton	11/27/2014 20:00:00	1	92
Capital	Hopkinton	11/27/2014 21:00:00	1	92
Capital	Hopkinton	11/27/2014 22:00:00	1	92
Capital	Hopkinton	11/27/2014 23:00:00	1	92
Capital	Hopkinton	11/28/2014 0:00:00	1	92
Capital	Hopkinton	11/28/2014 1:00:00	1	92
Capital	Hopkinton	11/28/2014 2:00:00	1	92
Capital	Hopkinton	11/28/2014 3:00:00	1	92
Capital	Hopkinton	11/28/2014 4:00:00	1	92
Capital	Hopkinton	11/28/2014 5:00:00	1	92
Capital	Hopkinton	11/28/2014 6:00:00	1	92
Capital	Hopkinton	11/28/2014 7:00:00	1	92
Capital	Hopkinton	11/28/2014 8:00:00	1	92
Capital	Hopkinton	11/28/2014 9:00:00	1	92
Capital	Hopkinton	11/28/2014 10:00:00	1	92
Capital	Hopkinton	11/28/2014 11:00:00	1	92
Capital	Hopkinton	11/28/2014 12:00:00	1	92
Capital	Hopkinton	11/28/2014 13:00:00	1	92
Capital	Hopkinton	11/28/2014 14:00:00	1	92
Capital	Hopkinton	11/28/2014 15:00:00	1	92
Capital	Hopkinton	11/28/2014 16:00:00	2	184
Capital	Hopkinton	11/28/2014 17:00:00	1	92
Capital	Hopkinton	11/28/2014 18:00:00	1	92
Capital	Hopkinton	11/28/2014 19:00:00	1	92
Capital	Hopkinton	11/28/2014 20:00:00	1	92
Capital	Hopkinton	11/28/2014 21:00:00	4	185
Capital	Hopkinton	11/28/2014 22:00:00	2	66
Capital	Hopkinton	11/28/2014 23:00:00	2	66
Capital	Hopkinton	11/29/2014 0:00:00	2	66
Capital	Hopkinton	11/29/2014 1:00:00	2	66
Capital	Hopkinton	11/29/2014 2:00:00	2	66
Capital	Hopkinton	11/29/2014 3:00:00	2	66
Capital	Hopkinton	11/29/2014 4:00:00	2	66
Capital	Hopkinton	11/29/2014 5:00:00	2	66
Capital	Hopkinton	11/29/2014 6:00:00	2	66
Capital	Hopkinton	11/29/2014 7:00:00	2	66
Capital	Hopkinton	11/29/2014 8:00:00	2	66
Capital	Hopkinton	11/29/2014 9:00:00	2	66
Capital	Hopkinton	11/29/2014 10:00:00	2	66
Capital	Hopkinton	11/29/2014 11:00:00	2	66

Attachment 2 - UES Town By Town Restoration Summary "Cato" 11/26/14

REGION	TOWN	DATE/TIME	TOTAL OUTAGES	TOTAL CUSTOMERS AFFECTED
Capital	Hopkinton	11/29/2014 12:00:00	2	66
Capital	Hopkinton	11/29/2014 13:00:00	1	1
Capital	Hopkinton	11/29/2014 14:00:00	1	1
Capital	Hopkinton	11/29/2014 15:00:00	1	1
Capital	Hopkinton	11/29/2014 16:00:00	1	1
Capital	Hopkinton	11/29/2014 17:00:00	1	1
Capital	Hopkinton	11/29/2014 18:00:00	1	1
Capital	Hopkinton	11/29/2014 19:00:00	1	1
Capital	Hopkinton	11/29/2014 20:00:00	1	1
Capital	Hopkinton	11/29/2014 21:00:00	1	1
Capital	Hopkinton	11/29/2014 22:00:00	0	0
Capital	Hopkinton	11/29/2014 23:00:00	0	0
Capital	Hopkinton	11/30/2014 0:00:00	0	0
Capital	Loudon	11/26/2014 9:00:00	0	0
Capital	Loudon	11/26/2014 10:00:00	0	0
Capital	Loudon	11/26/2014 11:00:00	0	0
Capital	Loudon	11/26/2014 12:00:00	0	0
Capital	Loudon	11/26/2014 13:00:00	0	0
Capital	Loudon	11/26/2014 14:00:00	0	0
Capital	Loudon	11/26/2014 15:00:00	1	59
Capital	Loudon	11/26/2014 16:00:00	2	138
Capital	Loudon	11/26/2014 17:00:00	3	197
Capital	Loudon	11/26/2014 18:00:00	3	197
Capital	Loudon	11/26/2014 19:00:00	3	197
Capital	Loudon	11/26/2014 20:00:00	3	197
Capital	Loudon	11/26/2014 21:00:00	3	197
Capital	Loudon	11/26/2014 22:00:00	4	276
Capital	Loudon	11/26/2014 23:00:00	3	197
Capital	Loudon	11/27/2014 0:00:00	3	197
Capital	Loudon	11/27/2014 1:00:00	3	197
Capital	Loudon	11/27/2014 2:00:00	4	276
Capital	Loudon	11/27/2014 3:00:00	3	197
Capital	Loudon	11/27/2014 4:00:00	3	197
Capital	Loudon	11/27/2014 5:00:00	3	197
Capital	Loudon	11/27/2014 6:00:00	3	197
Capital	Loudon	11/27/2014 7:00:00	3	197
Capital	Loudon	11/27/2014 8:00:00	7	241
Capital	Loudon	11/27/2014 9:00:00	6	162
Capital	Loudon	11/27/2014 10:00:00	6	162
Capital	Loudon	11/27/2014 11:00:00	8	180
Capital	Loudon	11/27/2014 12:00:00	8	180
Capital	Loudon	11/27/2014 13:00:00	7	121
Capital	Loudon	11/27/2014 14:00:00	7	121
Capital	Loudon	11/27/2014 15:00:00	7	121
Capital	Loudon	11/27/2014 16:00:00	7	121
Capital	Loudon	11/27/2014 17:00:00	7	121
Capital	Loudon	11/27/2014 18:00:00	7	121
Capital	Loudon	11/27/2014 19:00:00	7	121
Capital	Loudon	11/27/2014 20:00:00	7	121
Capital	Loudon	11/27/2014 21:00:00	7	121
Capital	Loudon	11/27/2014 22:00:00	7	121

Attachment 2 - UES Town By Town Restoration Summary "Cato" 11/26/14

REGION	TOWN	DATE/TIME	TOTAL OUTAGES	TOTAL CUSTOMERS AFFECTED
Capital	Loudon	11/27/2014 23:00:00	7	121
Capital	Loudon	11/28/2014 0:00:00	7	121
Capital	Loudon	11/28/2014 1:00:00	7	121
Capital	Loudon	11/28/2014 2:00:00	7	121
Capital	Loudon	11/28/2014 3:00:00	7	121
Capital	Loudon	11/28/2014 4:00:00	7	121
Capital	Loudon	11/28/2014 5:00:00	7	121
Capital	Loudon	11/28/2014 6:00:00	7	121
Capital	Loudon	11/28/2014 7:00:00	7	121
Capital	Loudon	11/28/2014 8:00:00	7	121
Capital	Loudon	11/28/2014 9:00:00	7	121
Capital	Loudon	11/28/2014 10:00:00	7	121
Capital	Loudon	11/28/2014 11:00:00	7	121
Capital	Loudon	11/28/2014 12:00:00	7	121
Capital	Loudon	11/28/2014 13:00:00	7	121
Capital	Loudon	11/28/2014 14:00:00	7	121
Capital	Loudon	11/28/2014 15:00:00	7	121
Capital	Loudon	11/28/2014 16:00:00	7	121
Capital	Loudon	11/28/2014 17:00:00	7	121
Capital	Loudon	11/28/2014 18:00:00	6	118
Capital	Loudon	11/28/2014 19:00:00	4	55
Capital	Loudon	11/28/2014 20:00:00	4	55
Capital	Loudon	11/28/2014 21:00:00	4	55
Capital	Loudon	11/28/2014 22:00:00	4	55
Capital	Loudon	11/28/2014 23:00:00	4	55
Capital	Loudon	11/29/2014 0:00:00	4	55
Capital	Loudon	11/29/2014 1:00:00	4	55
Capital	Loudon	11/29/2014 2:00:00	4	55
Capital	Loudon	11/29/2014 3:00:00	4	55
Capital	Loudon	11/29/2014 4:00:00	4	55
Capital	Loudon	11/29/2014 5:00:00	4	55
Capital	Loudon	11/29/2014 6:00:00	4	55
Capital	Loudon	11/29/2014 7:00:00	4	55
Capital	Loudon	11/29/2014 8:00:00	4	32
Capital	Loudon	11/29/2014 9:00:00	4	32
Capital	Loudon	11/29/2014 10:00:00	6	50
Capital	Loudon	11/29/2014 11:00:00	2	12
Capital	Loudon	11/29/2014 12:00:00	2	12
Capital	Loudon	11/29/2014 13:00:00	2	12
Capital	Loudon	11/29/2014 14:00:00	2	12
Capital	Loudon	11/29/2014 15:00:00	2	12
Capital	Loudon	11/29/2014 16:00:00	2	12
Capital	Loudon	11/29/2014 17:00:00	1	3
Capital	Loudon	11/29/2014 18:00:00	1	3
Capital	Loudon	11/29/2014 19:00:00	1	3
Capital	Loudon	11/29/2014 20:00:00	1	3
Capital	Loudon	11/29/2014 21:00:00	1	3
Capital	Loudon	11/29/2014 22:00:00	1	3
Capital	Loudon	11/29/2014 23:00:00	1	3
Capital	Loudon	11/30/2014 0:00:00	0	0
Capital	Pembroke	11/26/2014 9:00:00	0	0

Attachment 2 - UES Town By Town Restoration Summary "Cato" 11/26/14

REGION	TOWN	DATE/TIME	TOTAL OUTAGES	TOTAL CUSTOMERS AFFECTED
Capital	Pembroke	11/26/2014 10:00:00	0	0
Capital	Pembroke	11/26/2014 11:00:00	0	0
Capital	Pembroke	11/26/2014 12:00:00	0	0
Capital	Pembroke	11/26/2014 13:00:00	0	0
Capital	Pembroke	11/26/2014 14:00:00	0	0
Capital	Pembroke	11/26/2014 15:00:00	0	0
Capital	Pembroke	11/26/2014 16:00:00	1	16
Capital	Pembroke	11/26/2014 17:00:00	1	16
Capital	Pembroke	11/26/2014 18:00:00	1	16
Capital	Pembroke	11/26/2014 19:00:00	1	16
Capital	Pembroke	11/26/2014 20:00:00	1	16
Capital	Pembroke	11/26/2014 21:00:00	1	16
Capital	Pembroke	11/26/2014 22:00:00	2	32
Capital	Pembroke	11/26/2014 23:00:00	1	16
Capital	Pembroke	11/27/2014 0:00:00	1	16
Capital	Pembroke	11/27/2014 1:00:00	1	16
Capital	Pembroke	11/27/2014 2:00:00	2	32
Capital	Pembroke	11/27/2014 3:00:00	1	16
Capital	Pembroke	11/27/2014 4:00:00	1	16
Capital	Pembroke	11/27/2014 5:00:00	1	16
Capital	Pembroke	11/27/2014 6:00:00	1	16
Capital	Pembroke	11/27/2014 7:00:00	1	16
Capital	Pembroke	11/27/2014 8:00:00	2	22
Capital	Pembroke	11/27/2014 9:00:00	2	19
Capital	Pembroke	11/27/2014 10:00:00	2	19
Capital	Pembroke	11/27/2014 11:00:00	2	19
Capital	Pembroke	11/27/2014 12:00:00	2	19
Capital	Pembroke	11/27/2014 13:00:00	2	19
Capital	Pembroke	11/27/2014 14:00:00	1	6
Capital	Pembroke	11/27/2014 15:00:00	1	6
Capital	Pembroke	11/27/2014 16:00:00	1	6
Capital	Pembroke	11/27/2014 17:00:00	1	6
Capital	Pembroke	11/27/2014 18:00:00	1	6
Capital	Pembroke	11/27/2014 19:00:00	1	6
Capital	Pembroke	11/27/2014 20:00:00	1	6
Capital	Pembroke	11/27/2014 21:00:00	1	6
Capital	Pembroke	11/27/2014 22:00:00	1	6
Capital	Pembroke	11/27/2014 23:00:00	1	6
Capital	Pembroke	11/28/2014 0:00:00	1	6
Capital	Pembroke	11/28/2014 1:00:00	1	6
Capital	Pembroke	11/28/2014 2:00:00	1	6
Capital	Pembroke	11/28/2014 3:00:00	1	6
Capital	Pembroke	11/28/2014 4:00:00	1	6
Capital	Pembroke	11/28/2014 5:00:00	1	6
Capital	Pembroke	11/28/2014 6:00:00	1	6
Capital	Pembroke	11/28/2014 7:00:00	1	6
Capital	Pembroke	11/28/2014 8:00:00	1	6
Capital	Pembroke	11/28/2014 9:00:00	1	6
Capital	Pembroke	11/28/2014 10:00:00	1	6
Capital	Pembroke	11/28/2014 11:00:00	1	6
Capital	Pembroke	11/28/2014 12:00:00	1	6

Attachment 2 - UES Town By Town Restoration Summary "Cato" 11/26/14

REGION	TOWN	DATE/TIME	TOTAL OUTAGES	TOTAL CUSTOMERS AFFECTED
Capital	Pembroke	11/28/2014 13:00:00	1	6
Capital	Pembroke	11/28/2014 14:00:00	1	6
Capital	Pembroke	11/28/2014 15:00:00	1	6
Capital	Pembroke	11/28/2014 16:00:00	1	6
Capital	Pembroke	11/28/2014 17:00:00	1	6
Capital	Pembroke	11/28/2014 18:00:00	1	6
Capital	Pembroke	11/28/2014 19:00:00	1	6
Capital	Pembroke	11/28/2014 20:00:00	1	6
Capital	Pembroke	11/28/2014 21:00:00	1	6
Capital	Pembroke	11/28/2014 22:00:00	1	6
Capital	Pembroke	11/28/2014 23:00:00	2	12
Capital	Pembroke	11/29/2014 0:00:00	0	0
Capital	Pembroke	11/29/2014 1:00:00	0	0
Capital	Pembroke	11/29/2014 2:00:00	0	0
Capital	Pembroke	11/29/2014 3:00:00	0	0
Capital	Pembroke	11/29/2014 4:00:00	0	0
Capital	Pembroke	11/29/2014 5:00:00	0	0
Capital	Pembroke	11/29/2014 6:00:00	0	0
Capital	Pembroke	11/29/2014 7:00:00	0	0
Capital	Pembroke	11/29/2014 8:00:00	1	1
Capital	Pembroke	11/29/2014 9:00:00	1	1
Capital	Pembroke	11/29/2014 10:00:00	1	1
Capital	Pembroke	11/29/2014 11:00:00	1	1
Capital	Pembroke	11/29/2014 12:00:00	0	0
Capital	Pembroke	11/29/2014 13:00:00	1	13
Capital	Pembroke	11/29/2014 14:00:00	1	13
Capital	Pembroke	11/29/2014 15:00:00	1	13
Capital	Pembroke	11/29/2014 16:00:00	0	0
Capital	Pembroke	11/29/2014 17:00:00	0	0
Capital	Pembroke	11/29/2014 18:00:00	0	0
Capital	Pembroke	11/29/2014 19:00:00	0	0
Capital	Pembroke	11/29/2014 20:00:00	0	0
Capital	Pembroke	11/29/2014 21:00:00	0	0
Capital	Pembroke	11/29/2014 22:00:00	0	0
Capital	Pembroke	11/29/2014 23:00:00	0	0
Capital	Pembroke	11/30/2014 0:00:00	0	0
Capital	Salisbury	11/26/2014 9:00:00	0	0
Capital	Salisbury	11/26/2014 10:00:00	0	0
Capital	Salisbury	11/26/2014 11:00:00	0	0
Capital	Salisbury	11/26/2014 12:00:00	0	0
Capital	Salisbury	11/26/2014 13:00:00	1	13
Capital	Salisbury	11/26/2014 14:00:00	1	13
Capital	Salisbury	11/26/2014 15:00:00	1	13
Capital	Salisbury	11/26/2014 16:00:00	0	0
Capital	Salisbury	11/26/2014 17:00:00	1	450
Capital	Salisbury	11/26/2014 18:00:00	2	547
Capital	Salisbury	11/26/2014 19:00:00	2	547
Capital	Salisbury	11/26/2014 20:00:00	2	547
Capital	Salisbury	11/26/2014 21:00:00	1	450
Capital	Salisbury	11/26/2014 22:00:00	1	450
Capital	Salisbury	11/26/2014 23:00:00	1	450

Attachment 2 - UES Town By Town Restoration Summary "Cato" 11/26/14

REGION	TOWN	DATE/TIME	TOTAL OUTAGES	TOTAL CUSTOMERS AFFECTED
Capital	Salisbury	11/27/2014 0:00:00	1	450
Capital	Salisbury	11/27/2014 1:00:00	1	450
Capital	Salisbury	11/27/2014 2:00:00	1	450
Capital	Salisbury	11/27/2014 3:00:00	1	450
Capital	Salisbury	11/27/2014 4:00:00	1	450
Capital	Salisbury	11/27/2014 5:00:00	3	900
Capital	Salisbury	11/27/2014 6:00:00	2	450
Capital	Salisbury	11/27/2014 7:00:00	2	450
Capital	Salisbury	11/27/2014 8:00:00	2	450
Capital	Salisbury	11/27/2014 9:00:00	2	450
Capital	Salisbury	11/27/2014 10:00:00	2	450
Capital	Salisbury	11/27/2014 11:00:00	2	450
Capital	Salisbury	11/27/2014 12:00:00	2	450
Capital	Salisbury	11/27/2014 13:00:00	3	464
Capital	Salisbury	11/27/2014 14:00:00	2	445
Capital	Salisbury	11/27/2014 15:00:00	3	562
Capital	Salisbury	11/27/2014 16:00:00	2	131
Capital	Salisbury	11/27/2014 17:00:00	2	131
Capital	Salisbury	11/27/2014 18:00:00	1	117
Capital	Salisbury	11/27/2014 19:00:00	1	117
Capital	Salisbury	11/27/2014 20:00:00	1	117
Capital	Salisbury	11/27/2014 21:00:00	1	117
Capital	Salisbury	11/27/2014 22:00:00	1	117
Capital	Salisbury	11/27/2014 23:00:00	1	117
Capital	Salisbury	11/28/2014 0:00:00	1	117
Capital	Salisbury	11/28/2014 1:00:00	1	117
Capital	Salisbury	11/28/2014 2:00:00	1	117
Capital	Salisbury	11/28/2014 3:00:00	1	117
Capital	Salisbury	11/28/2014 4:00:00	1	117
Capital	Salisbury	11/28/2014 5:00:00	1	117
Capital	Salisbury	11/28/2014 6:00:00	1	117
Capital	Salisbury	11/28/2014 7:00:00	2	334
Capital	Salisbury	11/28/2014 8:00:00	2	334
Capital	Salisbury	11/28/2014 9:00:00	2	334
Capital	Salisbury	11/28/2014 10:00:00	3	431
Capital	Salisbury	11/28/2014 11:00:00	3	431
Capital	Salisbury	11/28/2014 12:00:00	3	431
Capital	Salisbury	11/28/2014 13:00:00	0	0
Capital	Salisbury	11/28/2014 14:00:00	0	0
Capital	Salisbury	11/28/2014 15:00:00	0	0
Capital	Salisbury	11/28/2014 16:00:00	1	1
Capital	Salisbury	11/28/2014 17:00:00	1	1
Capital	Salisbury	11/28/2014 18:00:00	1	1
Capital	Salisbury	11/28/2014 19:00:00	1	1
Capital	Salisbury	11/28/2014 20:00:00	0	0
Capital	Salisbury	11/28/2014 21:00:00	0	0
Capital	Salisbury	11/28/2014 22:00:00	0	0
Capital	Salisbury	11/28/2014 23:00:00	0	0
Capital	Salisbury	11/29/2014 0:00:00	0	0
Capital	Salisbury	11/29/2014 1:00:00	0	0
Capital	Salisbury	11/29/2014 2:00:00	0	0

Attachment 2 - UES Town By Town Restoration Summary "Cato" 11/26/14

REGION	TOWN	DATE/TIME	TOTAL OUTAGES	TOTAL CUSTOMERS AFFECTED
Capital	Salisbury	11/29/2014 3:00:00	0	0
Capital	Salisbury	11/29/2014 4:00:00	0	0
Capital	Salisbury	11/29/2014 5:00:00	0	0
Capital	Salisbury	11/29/2014 6:00:00	0	0
Capital	Salisbury	11/29/2014 7:00:00	0	0
Capital	Salisbury	11/29/2014 8:00:00	0	0
Capital	Salisbury	11/29/2014 9:00:00	0	0
Capital	Salisbury	11/29/2014 10:00:00	0	0
Capital	Salisbury	11/29/2014 11:00:00	0	0
Capital	Salisbury	11/29/2014 12:00:00	0	0
Capital	Salisbury	11/29/2014 13:00:00	0	0
Capital	Salisbury	11/29/2014 14:00:00	0	0
Capital	Salisbury	11/29/2014 15:00:00	0	0
Capital	Salisbury	11/29/2014 16:00:00	0	0
Capital	Salisbury	11/29/2014 17:00:00	0	0
Capital	Salisbury	11/29/2014 18:00:00	0	0
Capital	Salisbury	11/29/2014 19:00:00	0	0
Capital	Salisbury	11/29/2014 20:00:00	0	0
Capital	Salisbury	11/29/2014 21:00:00	0	0
Capital	Salisbury	11/29/2014 22:00:00	0	0
Capital	Salisbury	11/29/2014 23:00:00	0	0
Capital	Salisbury	11/30/2014 0:00:00	0	0
Capital	Webster	11/26/2014 9:00:00	0	0
Capital	Webster	11/26/2014 10:00:00	0	0
Capital	Webster	11/26/2014 11:00:00	0	0
Capital	Webster	11/26/2014 12:00:00	0	0
Capital	Webster	11/26/2014 13:00:00	0	0
Capital	Webster	11/26/2014 14:00:00	0	0
Capital	Webster	11/26/2014 15:00:00	0	0
Capital	Webster	11/26/2014 16:00:00	0	0
Capital	Webster	11/26/2014 17:00:00	2	413
Capital	Webster	11/26/2014 18:00:00	2	413
Capital	Webster	11/26/2014 19:00:00	2	413
Capital	Webster	11/26/2014 20:00:00	2	413
Capital	Webster	11/26/2014 21:00:00	2	413
Capital	Webster	11/26/2014 22:00:00	2	413
Capital	Webster	11/26/2014 23:00:00	2	413
Capital	Webster	11/27/2014 0:00:00	2	413
Capital	Webster	11/27/2014 1:00:00	2	413
Capital	Webster	11/27/2014 2:00:00	2	413
Capital	Webster	11/27/2014 3:00:00	3	414
Capital	Webster	11/27/2014 4:00:00	3	414
Capital	Webster	11/27/2014 5:00:00	3	825
Capital	Webster	11/27/2014 6:00:00	2	413
Capital	Webster	11/27/2014 7:00:00	2	413
Capital	Webster	11/27/2014 8:00:00	2	413
Capital	Webster	11/27/2014 9:00:00	2	413
Capital	Webster	11/27/2014 10:00:00	3	414
Capital	Webster	11/27/2014 11:00:00	2	413
Capital	Webster	11/27/2014 12:00:00	2	413
Capital	Webster	11/27/2014 13:00:00	3	825

Attachment 2 - UES Town By Town Restoration Summary "Cato" 11/26/14

REGION	TOWN	DATE/TIME	TOTAL OUTAGES	TOTAL CUSTOMERS AFFECTED
Capital	Webster	11/27/2014 14:00:00	2	413
Capital	Webster	11/27/2014 15:00:00	2	413
Capital	Webster	11/27/2014 16:00:00	2	413
Capital	Webster	11/27/2014 17:00:00	2	413
Capital	Webster	11/27/2014 18:00:00	1	1
Capital	Webster	11/27/2014 19:00:00	1	1
Capital	Webster	11/27/2014 20:00:00	1	1
Capital	Webster	11/27/2014 21:00:00	1	1
Capital	Webster	11/27/2014 22:00:00	1	1
Capital	Webster	11/27/2014 23:00:00	1	1
Capital	Webster	11/28/2014 0:00:00	1	1
Capital	Webster	11/28/2014 1:00:00	1	1
Capital	Webster	11/28/2014 2:00:00	1	1
Capital	Webster	11/28/2014 3:00:00	1	1
Capital	Webster	11/28/2014 4:00:00	1	1
Capital	Webster	11/28/2014 5:00:00	1	1
Capital	Webster	11/28/2014 6:00:00	2	2
Capital	Webster	11/28/2014 7:00:00	3	3
Capital	Webster	11/28/2014 8:00:00	4	4
Capital	Webster	11/28/2014 9:00:00	4	4
Capital	Webster	11/28/2014 10:00:00	4	4
Capital	Webster	11/28/2014 11:00:00	4	4
Capital	Webster	11/28/2014 12:00:00	4	4
Capital	Webster	11/28/2014 13:00:00	5	57
Capital	Webster	11/28/2014 14:00:00	2	54
Capital	Webster	11/28/2014 15:00:00	1	53
Capital	Webster	11/28/2014 16:00:00	1	53
Capital	Webster	11/28/2014 17:00:00	0	0
Capital	Webster	11/28/2014 18:00:00	0	0
Capital	Webster	11/28/2014 19:00:00	0	0
Capital	Webster	11/28/2014 20:00:00	0	0
Capital	Webster	11/28/2014 21:00:00	0	0
Capital	Webster	11/28/2014 22:00:00	0	0
Capital	Webster	11/28/2014 23:00:00	0	0
Capital	Webster	11/29/2014 0:00:00	0	0
Capital	Webster	11/29/2014 1:00:00	0	0
Capital	Webster	11/29/2014 2:00:00	0	0
Capital	Webster	11/29/2014 3:00:00	0	0
Capital	Webster	11/29/2014 4:00:00	0	0
Capital	Webster	11/29/2014 5:00:00	0	0
Capital	Webster	11/29/2014 6:00:00	0	0
Capital	Webster	11/29/2014 7:00:00	0	0
Capital	Webster	11/29/2014 8:00:00	0	0
Capital	Webster	11/29/2014 9:00:00	0	0
Capital	Webster	11/29/2014 10:00:00	0	0
Capital	Webster	11/29/2014 11:00:00	0	0
Capital	Webster	11/29/2014 12:00:00	0	0
Capital	Webster	11/29/2014 13:00:00	0	0
Capital	Webster	11/29/2014 14:00:00	0	0
Capital	Webster	11/29/2014 15:00:00	1	3
Capital	Webster	11/29/2014 16:00:00	1	3

Attachment 2 - UES Town By Town Restoration Summary "Cato" 11/26/14

REGION	TOWN	DATE/TIME	TOTAL OUTAGES	TOTAL CUSTOMERS AFFECTED
Capital	Webster	11/29/2014 17:00:00	1	3
Capital	Webster	11/29/2014 18:00:00	1	3
Capital	Webster	11/29/2014 19:00:00	0	0
Capital	Webster	11/29/2014 20:00:00	0	0
Capital	Webster	11/29/2014 21:00:00	0	0
Capital	Webster	11/29/2014 22:00:00	0	0
Capital	Webster	11/29/2014 23:00:00	0	0
Capital	Webster	11/30/2014 0:00:00	0	0
Seacoast	Atkinson	11/26/2014 9:00:00	0	0
Seacoast	Atkinson	11/26/2014 10:00:00	0	0
Seacoast	Atkinson	11/26/2014 11:00:00	0	0
Seacoast	Atkinson	11/26/2014 12:00:00	0	0
Seacoast	Atkinson	11/26/2014 13:00:00	0	0
Seacoast	Atkinson	11/26/2014 14:00:00	0	0
Seacoast	Atkinson	11/26/2014 15:00:00	1	122
Seacoast	Atkinson	11/26/2014 16:00:00	1	122
Seacoast	Atkinson	11/26/2014 17:00:00	2	236
Seacoast	Atkinson	11/26/2014 18:00:00	1	114
Seacoast	Atkinson	11/26/2014 19:00:00	2	117
Seacoast	Atkinson	11/26/2014 20:00:00	4	328
Seacoast	Atkinson	11/26/2014 21:00:00	3	214
Seacoast	Atkinson	11/26/2014 22:00:00	4	227
Seacoast	Atkinson	11/26/2014 23:00:00	4	227
Seacoast	Atkinson	11/27/2014 0:00:00	4	227
Seacoast	Atkinson	11/27/2014 1:00:00	2	16
Seacoast	Atkinson	11/27/2014 2:00:00	2	16
Seacoast	Atkinson	11/27/2014 3:00:00	2	16
Seacoast	Atkinson	11/27/2014 4:00:00	3	426
Seacoast	Atkinson	11/27/2014 5:00:00	4	675
Seacoast	Atkinson	11/27/2014 6:00:00	4	675
Seacoast	Atkinson	11/27/2014 7:00:00	5	717
Seacoast	Atkinson	11/27/2014 8:00:00	5	350
Seacoast	Atkinson	11/27/2014 9:00:00	4	308
Seacoast	Atkinson	11/27/2014 10:00:00	2	16
Seacoast	Atkinson	11/27/2014 11:00:00	2	16
Seacoast	Atkinson	11/27/2014 12:00:00	2	16
Seacoast	Atkinson	11/27/2014 13:00:00	2	16
Seacoast	Atkinson	11/27/2014 14:00:00	2	16
Seacoast	Atkinson	11/27/2014 15:00:00	2	16
Seacoast	Atkinson	11/27/2014 16:00:00	2	16
Seacoast	Atkinson	11/27/2014 17:00:00	2	16
Seacoast	Atkinson	11/27/2014 18:00:00	2	16
Seacoast	Atkinson	11/27/2014 19:00:00	2	16
Seacoast	Atkinson	11/27/2014 20:00:00	2	16
Seacoast	Atkinson	11/27/2014 21:00:00	2	16
Seacoast	Atkinson	11/27/2014 22:00:00	2	16
Seacoast	Atkinson	11/27/2014 23:00:00	2	16
Seacoast	Atkinson	11/28/2014 0:00:00	2	16
Seacoast	Atkinson	11/28/2014 1:00:00	2	16
Seacoast	Atkinson	11/28/2014 2:00:00	2	16
Seacoast	Atkinson	11/28/2014 3:00:00	2	16

Attachment 2 - UES Town By Town Restoration Summary "Cato" 11/26/14

REGION	TOWN	DATE/TIME	TOTAL OUTAGES	TOTAL CUSTOMERS AFFECTED
Seacoast	Atkinson	11/28/2014 4:00:00	2	16
Seacoast	Atkinson	11/28/2014 5:00:00	2	16
Seacoast	Atkinson	11/28/2014 6:00:00	2	16
Seacoast	Atkinson	11/28/2014 7:00:00	1	3
Seacoast	Atkinson	11/28/2014 8:00:00	1	3
Seacoast	Atkinson	11/28/2014 9:00:00	0	0
Seacoast	Atkinson	11/28/2014 10:00:00	0	0
Seacoast	Atkinson	11/28/2014 11:00:00	0	0
Seacoast	Atkinson	11/28/2014 12:00:00	0	0
Seacoast	Atkinson	11/28/2014 13:00:00	0	0
Seacoast	Atkinson	11/28/2014 14:00:00	0	0
Seacoast	Atkinson	11/28/2014 15:00:00	0	0
Seacoast	Atkinson	11/28/2014 16:00:00	0	0
Seacoast	Atkinson	11/28/2014 17:00:00	0	0
Seacoast	Atkinson	11/28/2014 18:00:00	0	0
Seacoast	Atkinson	11/28/2014 19:00:00	0	0
Seacoast	Atkinson	11/28/2014 20:00:00	0	0
Seacoast	Atkinson	11/28/2014 21:00:00	0	0
Seacoast	Atkinson	11/28/2014 22:00:00	0	0
Seacoast	Atkinson	11/28/2014 23:00:00	0	0
Seacoast	Atkinson	11/29/2014 0:00:00	0	0
Seacoast	Atkinson	11/29/2014 1:00:00	0	0
Seacoast	Atkinson	11/29/2014 2:00:00	0	0
Seacoast	Atkinson	11/29/2014 3:00:00	0	0
Seacoast	Atkinson	11/29/2014 4:00:00	0	0
Seacoast	Atkinson	11/29/2014 5:00:00	0	0
Seacoast	Atkinson	11/29/2014 6:00:00	0	0
Seacoast	Atkinson	11/29/2014 7:00:00	0	0
Seacoast	Atkinson	11/29/2014 8:00:00	0	0
Seacoast	Atkinson	11/29/2014 9:00:00	0	0
Seacoast	Atkinson	11/29/2014 10:00:00	0	0
Seacoast	Atkinson	11/29/2014 11:00:00	0	0
Seacoast	Atkinson	11/29/2014 12:00:00	0	0
Seacoast	Atkinson	11/29/2014 13:00:00	0	0
Seacoast	Atkinson	11/29/2014 14:00:00	0	0
Seacoast	Atkinson	11/29/2014 15:00:00	0	0
Seacoast	Atkinson	11/29/2014 16:00:00	0	0
Seacoast	Atkinson	11/29/2014 17:00:00	0	0
Seacoast	Atkinson	11/29/2014 18:00:00	0	0
Seacoast	Atkinson	11/29/2014 19:00:00	0	0
Seacoast	Atkinson	11/29/2014 20:00:00	0	0
Seacoast	Atkinson	11/29/2014 21:00:00	0	0
Seacoast	Atkinson	11/29/2014 22:00:00	0	0
Seacoast	Atkinson	11/29/2014 23:00:00	0	0
Seacoast	Atkinson	11/30/2014 0:00:00	0	0
Seacoast	Brentwood	11/26/2014 9:00:00	0	0
Seacoast	Brentwood	11/26/2014 10:00:00	0	0
Seacoast	Brentwood	11/26/2014 11:00:00	0	0
Seacoast	Brentwood	11/26/2014 12:00:00	0	0
Seacoast	Brentwood	11/26/2014 13:00:00	0	0
Seacoast	Brentwood	11/26/2014 14:00:00	0	0

Attachment 2 - UES Town By Town Restoration Summary "Cato" 11/26/14

REGION	TOWN	DATE/TIME	TOTAL OUTAGES	TOTAL CUSTOMERS AFFECTED
Seacoast	Brentwood	11/26/2014 15:00:00	0	0
Seacoast	Brentwood	11/26/2014 16:00:00	0	0
Seacoast	Brentwood	11/26/2014 17:00:00	1	35
Seacoast	Brentwood	11/26/2014 18:00:00	2	70
Seacoast	Brentwood	11/26/2014 19:00:00	2	70
Seacoast	Brentwood	11/26/2014 20:00:00	2	70
Seacoast	Brentwood	11/26/2014 21:00:00	2	70
Seacoast	Brentwood	11/26/2014 22:00:00	2	70
Seacoast	Brentwood	11/26/2014 23:00:00	0	0
Seacoast	Brentwood	11/27/2014 0:00:00	0	0
Seacoast	Brentwood	11/27/2014 1:00:00	0	0
Seacoast	Brentwood	11/27/2014 2:00:00	0	0
Seacoast	Brentwood	11/27/2014 3:00:00	0	0
Seacoast	Brentwood	11/27/2014 4:00:00	0	0
Seacoast	Brentwood	11/27/2014 5:00:00	0	0
Seacoast	Brentwood	11/27/2014 6:00:00	0	0
Seacoast	Brentwood	11/27/2014 7:00:00	0	0
Seacoast	Brentwood	11/27/2014 8:00:00	0	0
Seacoast	Brentwood	11/27/2014 9:00:00	0	0
Seacoast	Brentwood	11/27/2014 10:00:00	0	0
Seacoast	Brentwood	11/27/2014 11:00:00	1	30
Seacoast	Brentwood	11/27/2014 12:00:00	1	30
Seacoast	Brentwood	11/27/2014 13:00:00	1	30
Seacoast	Brentwood	11/27/2014 14:00:00	0	0
Seacoast	Brentwood	11/27/2014 15:00:00	0	0
Seacoast	Brentwood	11/27/2014 16:00:00	0	0
Seacoast	Brentwood	11/27/2014 17:00:00	0	0
Seacoast	Brentwood	11/27/2014 18:00:00	0	0
Seacoast	Brentwood	11/27/2014 19:00:00	0	0
Seacoast	Brentwood	11/27/2014 20:00:00	0	0
Seacoast	Brentwood	11/27/2014 21:00:00	0	0
Seacoast	Brentwood	11/27/2014 22:00:00	0	0
Seacoast	Brentwood	11/27/2014 23:00:00	0	0
Seacoast	Brentwood	11/28/2014 0:00:00	0	0
Seacoast	Brentwood	11/28/2014 1:00:00	0	0
Seacoast	Brentwood	11/28/2014 2:00:00	0	0
Seacoast	Brentwood	11/28/2014 3:00:00	0	0
Seacoast	Brentwood	11/28/2014 4:00:00	0	0
Seacoast	Brentwood	11/28/2014 5:00:00	0	0
Seacoast	Brentwood	11/28/2014 6:00:00	0	0
Seacoast	Brentwood	11/28/2014 7:00:00	0	0
Seacoast	Brentwood	11/28/2014 8:00:00	0	0
Seacoast	Brentwood	11/28/2014 9:00:00	0	0
Seacoast	Brentwood	11/28/2014 10:00:00	0	0
Seacoast	Brentwood	11/28/2014 11:00:00	0	0
Seacoast	Brentwood	11/28/2014 12:00:00	0	0
Seacoast	Brentwood	11/28/2014 13:00:00	0	0
Seacoast	Brentwood	11/28/2014 14:00:00	0	0
Seacoast	Brentwood	11/28/2014 15:00:00	0	0
Seacoast	Brentwood	11/28/2014 16:00:00	0	0
Seacoast	Brentwood	11/28/2014 17:00:00	0	0

Attachment 2 - UES Town By Town Restoration Summary "Cato" 11/26/14

REGION	TOWN	DATE/TIME	TOTAL OUTAGES	TOTAL CUSTOMERS AFFECTED
Seacoast	Brentwood	11/28/2014 18:00:00	0	0
Seacoast	Brentwood	11/28/2014 19:00:00	0	0
Seacoast	Brentwood	11/28/2014 20:00:00	0	0
Seacoast	Brentwood	11/28/2014 21:00:00	0	0
Seacoast	Brentwood	11/28/2014 22:00:00	0	0
Seacoast	Brentwood	11/28/2014 23:00:00	0	0
Seacoast	Brentwood	11/29/2014 0:00:00	0	0
Seacoast	Brentwood	11/29/2014 1:00:00	0	0
Seacoast	Brentwood	11/29/2014 2:00:00	0	0
Seacoast	Brentwood	11/29/2014 3:00:00	0	0
Seacoast	Brentwood	11/29/2014 4:00:00	0	0
Seacoast	Brentwood	11/29/2014 5:00:00	0	0
Seacoast	Brentwood	11/29/2014 6:00:00	0	0
Seacoast	Brentwood	11/29/2014 7:00:00	0	0
Seacoast	Brentwood	11/29/2014 8:00:00	0	0
Seacoast	Brentwood	11/29/2014 9:00:00	0	0
Seacoast	Brentwood	11/29/2014 10:00:00	0	0
Seacoast	Brentwood	11/29/2014 11:00:00	0	0
Seacoast	Brentwood	11/29/2014 12:00:00	0	0
Seacoast	Brentwood	11/29/2014 13:00:00	0	0
Seacoast	Brentwood	11/29/2014 14:00:00	0	0
Seacoast	Brentwood	11/29/2014 15:00:00	0	0
Seacoast	Brentwood	11/29/2014 16:00:00	0	0
Seacoast	Brentwood	11/29/2014 17:00:00	0	0
Seacoast	Brentwood	11/29/2014 18:00:00	0	0
Seacoast	Brentwood	11/29/2014 19:00:00	0	0
Seacoast	Brentwood	11/29/2014 20:00:00	0	0
Seacoast	Brentwood	11/29/2014 21:00:00	0	0
Seacoast	Brentwood	11/29/2014 22:00:00	0	0
Seacoast	Brentwood	11/29/2014 23:00:00	0	0
Seacoast	Brentwood	11/30/2014 0:00:00	0	0
Seacoast	Danville	11/26/2014 9:00:00	0	0
Seacoast	Danville	11/26/2014 10:00:00	0	0
Seacoast	Danville	11/26/2014 11:00:00	0	0
Seacoast	Danville	11/26/2014 12:00:00	0	0
Seacoast	Danville	11/26/2014 13:00:00	0	0
Seacoast	Danville	11/26/2014 14:00:00	0	0
Seacoast	Danville	11/26/2014 15:00:00	0	0
Seacoast	Danville	11/26/2014 16:00:00	0	0
Seacoast	Danville	11/26/2014 17:00:00	0	0
Seacoast	Danville	11/26/2014 18:00:00	1	68
Seacoast	Danville	11/26/2014 19:00:00	3	139
Seacoast	Danville	11/26/2014 20:00:00	3	139
Seacoast	Danville	11/26/2014 21:00:00	5	407
Seacoast	Danville	11/26/2014 22:00:00	7	409
Seacoast	Danville	11/26/2014 23:00:00	7	409
Seacoast	Danville	11/27/2014 0:00:00	7	409
Seacoast	Danville	11/27/2014 1:00:00	7	383
Seacoast	Danville	11/27/2014 2:00:00	7	383
Seacoast	Danville	11/27/2014 3:00:00	7	383
Seacoast	Danville	11/27/2014 4:00:00	7	397

Attachment 2 - UES Town By Town Restoration Summary "Cato" 11/26/14

REGION	TOWN	DATE/TIME	TOTAL OUTAGES	TOTAL CUSTOMERS AFFECTED
Seacoast	Danville	11/27/2014 5:00:00	7	397
Seacoast	Danville	11/27/2014 6:00:00	6	355
Seacoast	Danville	11/27/2014 7:00:00	6	355
Seacoast	Danville	11/27/2014 8:00:00	5	344
Seacoast	Danville	11/27/2014 9:00:00	5	344
Seacoast	Danville	11/27/2014 10:00:00	5	344
Seacoast	Danville	11/27/2014 11:00:00	4	273
Seacoast	Danville	11/27/2014 12:00:00	4	273
Seacoast	Danville	11/27/2014 13:00:00	4	17
Seacoast	Danville	11/27/2014 14:00:00	4	9
Seacoast	Danville	11/27/2014 15:00:00	5	16
Seacoast	Danville	11/27/2014 16:00:00	5	16
Seacoast	Danville	11/27/2014 17:00:00	5	16
Seacoast	Danville	11/27/2014 18:00:00	5	16
Seacoast	Danville	11/27/2014 19:00:00	5	16
Seacoast	Danville	11/27/2014 20:00:00	5	16
Seacoast	Danville	11/27/2014 21:00:00	5	16
Seacoast	Danville	11/27/2014 22:00:00	5	16
Seacoast	Danville	11/27/2014 23:00:00	5	16
Seacoast	Danville	11/28/2014 0:00:00	5	16
Seacoast	Danville	11/28/2014 1:00:00	5	16
Seacoast	Danville	11/28/2014 2:00:00	5	16
Seacoast	Danville	11/28/2014 3:00:00	4	10
Seacoast	Danville	11/28/2014 4:00:00	4	10
Seacoast	Danville	11/28/2014 5:00:00	3	3
Seacoast	Danville	11/28/2014 6:00:00	2	2
Seacoast	Danville	11/28/2014 7:00:00	2	2
Seacoast	Danville	11/28/2014 8:00:00	2	2
Seacoast	Danville	11/28/2014 9:00:00	2	2
Seacoast	Danville	11/28/2014 10:00:00	1	1
Seacoast	Danville	11/28/2014 11:00:00	0	0
Seacoast	Danville	11/28/2014 12:00:00	0	0
Seacoast	Danville	11/28/2014 13:00:00	0	0
Seacoast	Danville	11/28/2014 14:00:00	0	0
Seacoast	Danville	11/28/2014 15:00:00	0	0
Seacoast	Danville	11/28/2014 16:00:00	0	0
Seacoast	Danville	11/28/2014 17:00:00	0	0
Seacoast	Danville	11/28/2014 18:00:00	0	0
Seacoast	Danville	11/28/2014 19:00:00	0	0
Seacoast	Danville	11/28/2014 20:00:00	0	0
Seacoast	Danville	11/28/2014 21:00:00	0	0
Seacoast	Danville	11/28/2014 22:00:00	0	0
Seacoast	Danville	11/28/2014 23:00:00	0	0
Seacoast	Danville	11/29/2014 0:00:00	0	0
Seacoast	Danville	11/29/2014 1:00:00	0	0
Seacoast	Danville	11/29/2014 2:00:00	0	0
Seacoast	Danville	11/29/2014 3:00:00	0	0
Seacoast	Danville	11/29/2014 4:00:00	0	0
Seacoast	Danville	11/29/2014 5:00:00	0	0
Seacoast	Danville	11/29/2014 6:00:00	0	0
Seacoast	Danville	11/29/2014 7:00:00	0	0

Attachment 2 - UES Town By Town Restoration Summary "Cato" 11/26/14

REGION	TOWN	DATE/TIME	TOTAL OUTAGES	TOTAL CUSTOMERS AFFECTED
Seacoast	Danville	11/29/2014 8:00:00	0	0
Seacoast	Danville	11/29/2014 9:00:00	0	0
Seacoast	Danville	11/29/2014 10:00:00	0	0
Seacoast	Danville	11/29/2014 11:00:00	0	0
Seacoast	Danville	11/29/2014 12:00:00	0	0
Seacoast	Danville	11/29/2014 13:00:00	0	0
Seacoast	Danville	11/29/2014 14:00:00	0	0
Seacoast	Danville	11/29/2014 15:00:00	0	0
Seacoast	Danville	11/29/2014 16:00:00	0	0
Seacoast	Danville	11/29/2014 17:00:00	0	0
Seacoast	Danville	11/29/2014 18:00:00	0	0
Seacoast	Danville	11/29/2014 19:00:00	0	0
Seacoast	Danville	11/29/2014 20:00:00	0	0
Seacoast	Danville	11/29/2014 21:00:00	0	0
Seacoast	Danville	11/29/2014 22:00:00	0	0
Seacoast	Danville	11/29/2014 23:00:00	0	0
Seacoast	Danville	11/30/2014 0:00:00	0	0
Seacoast	Derry	11/26/2014 9:00:00	0	0
Seacoast	Derry	11/26/2014 10:00:00	0	0
Seacoast	Derry	11/26/2014 11:00:00	0	0
Seacoast	Derry	11/26/2014 12:00:00	0	0
Seacoast	Derry	11/26/2014 13:00:00	0	0
Seacoast	Derry	11/26/2014 14:00:00	0	0
Seacoast	Derry	11/26/2014 15:00:00	0	0
Seacoast	Derry	11/26/2014 16:00:00	0	0
Seacoast	Derry	11/26/2014 17:00:00	0	0
Seacoast	Derry	11/26/2014 18:00:00	0	0
Seacoast	Derry	11/26/2014 19:00:00	0	0
Seacoast	Derry	11/26/2014 20:00:00	1	3
Seacoast	Derry	11/26/2014 21:00:00	1	3
Seacoast	Derry	11/26/2014 22:00:00	1	3
Seacoast	Derry	11/26/2014 23:00:00	1	3
Seacoast	Derry	11/27/2014 0:00:00	1	3
Seacoast	Derry	11/27/2014 1:00:00	0	0
Seacoast	Derry	11/27/2014 2:00:00	0	0
Seacoast	Derry	11/27/2014 3:00:00	0	0
Seacoast	Derry	11/27/2014 4:00:00	1	3
Seacoast	Derry	11/27/2014 5:00:00	1	3
Seacoast	Derry	11/27/2014 6:00:00	1	3
Seacoast	Derry	11/27/2014 7:00:00	1	3
Seacoast	Derry	11/27/2014 8:00:00	1	3
Seacoast	Derry	11/27/2014 9:00:00	1	3
Seacoast	Derry	11/27/2014 10:00:00	0	0
Seacoast	Derry	11/27/2014 11:00:00	0	0
Seacoast	Derry	11/27/2014 12:00:00	0	0
Seacoast	Derry	11/27/2014 13:00:00	0	0
Seacoast	Derry	11/27/2014 14:00:00	0	0
Seacoast	Derry	11/27/2014 15:00:00	0	0
Seacoast	Derry	11/27/2014 16:00:00	0	0
Seacoast	Derry	11/27/2014 17:00:00	0	0
Seacoast	Derry	11/27/2014 18:00:00	0	0

Attachment 2 - UES Town By Town Restoration Summary "Cato" 11/26/14

REGION	TOWN	DATE/TIME	TOTAL OUTAGES	TOTAL CUSTOMERS AFFECTED
Seacoast	Derry	11/27/2014 19:00:00	0	0
Seacoast	Derry	11/27/2014 20:00:00	0	0
Seacoast	Derry	11/27/2014 21:00:00	0	0
Seacoast	Derry	11/27/2014 22:00:00	0	0
Seacoast	Derry	11/27/2014 23:00:00	0	0
Seacoast	Derry	11/28/2014 0:00:00	0	0
Seacoast	Derry	11/28/2014 1:00:00	0	0
Seacoast	Derry	11/28/2014 2:00:00	0	0
Seacoast	Derry	11/28/2014 3:00:00	0	0
Seacoast	Derry	11/28/2014 4:00:00	0	0
Seacoast	Derry	11/28/2014 5:00:00	0	0
Seacoast	Derry	11/28/2014 6:00:00	0	0
Seacoast	Derry	11/28/2014 7:00:00	0	0
Seacoast	Derry	11/28/2014 8:00:00	0	0
Seacoast	Derry	11/28/2014 9:00:00	0	0
Seacoast	Derry	11/28/2014 10:00:00	0	0
Seacoast	Derry	11/28/2014 11:00:00	0	0
Seacoast	Derry	11/28/2014 12:00:00	0	0
Seacoast	Derry	11/28/2014 13:00:00	0	0
Seacoast	Derry	11/28/2014 14:00:00	0	0
Seacoast	Derry	11/28/2014 15:00:00	0	0
Seacoast	Derry	11/28/2014 16:00:00	0	0
Seacoast	Derry	11/28/2014 17:00:00	0	0
Seacoast	Derry	11/28/2014 18:00:00	0	0
Seacoast	Derry	11/28/2014 19:00:00	0	0
Seacoast	Derry	11/28/2014 20:00:00	0	0
Seacoast	Derry	11/28/2014 21:00:00	0	0
Seacoast	Derry	11/28/2014 22:00:00	0	0
Seacoast	Derry	11/28/2014 23:00:00	0	0
Seacoast	Derry	11/29/2014 0:00:00	0	0
Seacoast	Derry	11/29/2014 1:00:00	0	0
Seacoast	Derry	11/29/2014 2:00:00	0	0
Seacoast	Derry	11/29/2014 3:00:00	0	0
Seacoast	Derry	11/29/2014 4:00:00	0	0
Seacoast	Derry	11/29/2014 5:00:00	0	0
Seacoast	Derry	11/29/2014 6:00:00	0	0
Seacoast	Derry	11/29/2014 7:00:00	0	0
Seacoast	Derry	11/29/2014 8:00:00	0	0
Seacoast	Derry	11/29/2014 9:00:00	0	0
Seacoast	Derry	11/29/2014 10:00:00	0	0
Seacoast	Derry	11/29/2014 11:00:00	0	0
Seacoast	Derry	11/29/2014 12:00:00	0	0
Seacoast	Derry	11/29/2014 13:00:00	0	0
Seacoast	Derry	11/29/2014 14:00:00	0	0
Seacoast	Derry	11/29/2014 15:00:00	0	0
Seacoast	Derry	11/29/2014 16:00:00	0	0
Seacoast	Derry	11/29/2014 17:00:00	0	0
Seacoast	Derry	11/29/2014 18:00:00	0	0
Seacoast	Derry	11/29/2014 19:00:00	0	0
Seacoast	Derry	11/29/2014 20:00:00	0	0
Seacoast	Derry	11/29/2014 21:00:00	0	0

Attachment 2 - UES Town By Town Restoration Summary "Cato" 11/26/14

REGION	TOWN	DATE/TIME	TOTAL OUTAGES	TOTAL CUSTOMERS AFFECTED
Seacoast	Derry	11/29/2014 22:00:00	0	0
Seacoast	Derry	11/29/2014 23:00:00	0	0
Seacoast	Derry	11/30/2014 0:00:00	0	0
Seacoast	East Kingston	11/26/2014 9:00:00	0	0
Seacoast	East Kingston	11/26/2014 10:00:00	0	0
Seacoast	East Kingston	11/26/2014 11:00:00	0	0
Seacoast	East Kingston	11/26/2014 12:00:00	0	0
Seacoast	East Kingston	11/26/2014 13:00:00	0	0
Seacoast	East Kingston	11/26/2014 14:00:00	0	0
Seacoast	East Kingston	11/26/2014 15:00:00	0	0
Seacoast	East Kingston	11/26/2014 16:00:00	0	0
Seacoast	East Kingston	11/26/2014 17:00:00	1	354
Seacoast	East Kingston	11/26/2014 18:00:00	4	807
Seacoast	East Kingston	11/26/2014 19:00:00	4	807
Seacoast	East Kingston	11/26/2014 20:00:00	5	921
Seacoast	East Kingston	11/26/2014 21:00:00	6	988
Seacoast	East Kingston	11/26/2014 22:00:00	5	907
Seacoast	East Kingston	11/26/2014 23:00:00	2	85
Seacoast	East Kingston	11/27/2014 0:00:00	1	18
Seacoast	East Kingston	11/27/2014 1:00:00	1	67
Seacoast	East Kingston	11/27/2014 2:00:00	1	67
Seacoast	East Kingston	11/27/2014 3:00:00	2	70
Seacoast	East Kingston	11/27/2014 4:00:00	2	70
Seacoast	East Kingston	11/27/2014 5:00:00	3	90
Seacoast	East Kingston	11/27/2014 6:00:00	4	109
Seacoast	East Kingston	11/27/2014 7:00:00	3	42
Seacoast	East Kingston	11/27/2014 8:00:00	3	42
Seacoast	East Kingston	11/27/2014 9:00:00	4	44
Seacoast	East Kingston	11/27/2014 10:00:00	4	44
Seacoast	East Kingston	11/27/2014 11:00:00	4	44
Seacoast	East Kingston	11/27/2014 12:00:00	4	44
Seacoast	East Kingston	11/27/2014 13:00:00	4	26
Seacoast	East Kingston	11/27/2014 14:00:00	4	26
Seacoast	East Kingston	11/27/2014 15:00:00	2	21
Seacoast	East Kingston	11/27/2014 16:00:00	2	21
Seacoast	East Kingston	11/27/2014 17:00:00	2	3
Seacoast	East Kingston	11/27/2014 18:00:00	2	3
Seacoast	East Kingston	11/27/2014 19:00:00	2	3
Seacoast	East Kingston	11/27/2014 20:00:00	2	3
Seacoast	East Kingston	11/27/2014 21:00:00	2	3
Seacoast	East Kingston	11/27/2014 22:00:00	2	3
Seacoast	East Kingston	11/27/2014 23:00:00	2	3
Seacoast	East Kingston	11/28/2014 0:00:00	2	3
Seacoast	East Kingston	11/28/2014 1:00:00	2	3
Seacoast	East Kingston	11/28/2014 2:00:00	2	3
Seacoast	East Kingston	11/28/2014 3:00:00	2	3
Seacoast	East Kingston	11/28/2014 4:00:00	2	3
Seacoast	East Kingston	11/28/2014 5:00:00	2	3
Seacoast	East Kingston	11/28/2014 6:00:00	2	3
Seacoast	East Kingston	11/28/2014 7:00:00	0	0
Seacoast	East Kingston	11/28/2014 8:00:00	0	0

Attachment 2 - UES Town By Town Restoration Summary "Cato" 11/26/14

REGION	TOWN	DATE/TIME	TOTAL OUTAGES	TOTAL CUSTOMERS AFFECTED
Seacoast	East Kingston	11/28/2014 9:00:00	0	0
Seacoast	East Kingston	11/28/2014 10:00:00	0	0
Seacoast	East Kingston	11/28/2014 11:00:00	0	0
Seacoast	East Kingston	11/28/2014 12:00:00	0	0
Seacoast	East Kingston	11/28/2014 13:00:00	0	0
Seacoast	East Kingston	11/28/2014 14:00:00	0	0
Seacoast	East Kingston	11/28/2014 15:00:00	0	0
Seacoast	East Kingston	11/28/2014 16:00:00	0	0
Seacoast	East Kingston	11/28/2014 17:00:00	0	0
Seacoast	East Kingston	11/28/2014 18:00:00	0	0
Seacoast	East Kingston	11/28/2014 19:00:00	0	0
Seacoast	East Kingston	11/28/2014 20:00:00	0	0
Seacoast	East Kingston	11/28/2014 21:00:00	0	0
Seacoast	East Kingston	11/28/2014 22:00:00	0	0
Seacoast	East Kingston	11/28/2014 23:00:00	0	0
Seacoast	East Kingston	11/29/2014 0:00:00	0	0
Seacoast	East Kingston	11/29/2014 1:00:00	0	0
Seacoast	East Kingston	11/29/2014 2:00:00	0	0
Seacoast	East Kingston	11/29/2014 3:00:00	0	0
Seacoast	East Kingston	11/29/2014 4:00:00	0	0
Seacoast	East Kingston	11/29/2014 5:00:00	0	0
Seacoast	East Kingston	11/29/2014 6:00:00	0	0
Seacoast	East Kingston	11/29/2014 7:00:00	0	0
Seacoast	East Kingston	11/29/2014 8:00:00	0	0
Seacoast	East Kingston	11/29/2014 9:00:00	0	0
Seacoast	East Kingston	11/29/2014 10:00:00	0	0
Seacoast	East Kingston	11/29/2014 11:00:00	0	0
Seacoast	East Kingston	11/29/2014 12:00:00	0	0
Seacoast	East Kingston	11/29/2014 13:00:00	0	0
Seacoast	East Kingston	11/29/2014 14:00:00	0	0
Seacoast	East Kingston	11/29/2014 15:00:00	0	0
Seacoast	East Kingston	11/29/2014 16:00:00	0	0
Seacoast	East Kingston	11/29/2014 17:00:00	0	0
Seacoast	East Kingston	11/29/2014 18:00:00	0	0
Seacoast	East Kingston	11/29/2014 19:00:00	0	0
Seacoast	East Kingston	11/29/2014 20:00:00	0	0
Seacoast	East Kingston	11/29/2014 21:00:00	0	0
Seacoast	East Kingston	11/29/2014 22:00:00	0	0
Seacoast	East Kingston	11/29/2014 23:00:00	0	0
Seacoast	East Kingston	11/30/2014 0:00:00	0	0
Seacoast	Exeter	11/26/2014 9:00:00	0	0
Seacoast	Exeter	11/26/2014 10:00:00	0	0
Seacoast	Exeter	11/26/2014 11:00:00	0	0
Seacoast	Exeter	11/26/2014 12:00:00	0	0
Seacoast	Exeter	11/26/2014 13:00:00	0	0
Seacoast	Exeter	11/26/2014 14:00:00	0	0
Seacoast	Exeter	11/26/2014 15:00:00	0	0
Seacoast	Exeter	11/26/2014 16:00:00	0	0
Seacoast	Exeter	11/26/2014 17:00:00	1	995
Seacoast	Exeter	11/26/2014 18:00:00	4	2233
Seacoast	Exeter	11/26/2014 19:00:00	4	2233

Attachment 2 - UES Town By Town Restoration Summary "Cato" 11/26/14

REGION	TOWN	DATE/TIME	TOTAL OUTAGES	TOTAL CUSTOMERS AFFECTED
Seacoast	Exeter	11/26/2014 20:00:00	8	2734
Seacoast	Exeter	11/26/2014 21:00:00	9	6219
Seacoast	Exeter	11/26/2014 22:00:00	9	6219
Seacoast	Exeter	11/26/2014 23:00:00	6	3829
Seacoast	Exeter	11/27/2014 0:00:00	5	4779
Seacoast	Exeter	11/27/2014 1:00:00	3	4650
Seacoast	Exeter	11/27/2014 2:00:00	3	38
Seacoast	Exeter	11/27/2014 3:00:00	5	294
Seacoast	Exeter	11/27/2014 4:00:00	6	326
Seacoast	Exeter	11/27/2014 5:00:00	10	397
Seacoast	Exeter	11/27/2014 6:00:00	10	397
Seacoast	Exeter	11/27/2014 7:00:00	11	407
Seacoast	Exeter	11/27/2014 8:00:00	13	480
Seacoast	Exeter	11/27/2014 9:00:00	12	460
Seacoast	Exeter	11/27/2014 10:00:00	12	460
Seacoast	Exeter	11/27/2014 11:00:00	11	421
Seacoast	Exeter	11/27/2014 12:00:00	10	182
Seacoast	Exeter	11/27/2014 13:00:00	9	177
Seacoast	Exeter	11/27/2014 14:00:00	8	155
Seacoast	Exeter	11/27/2014 15:00:00	7	148
Seacoast	Exeter	11/27/2014 16:00:00	6	143
Seacoast	Exeter	11/27/2014 17:00:00	5	72
Seacoast	Exeter	11/27/2014 18:00:00	5	72
Seacoast	Exeter	11/27/2014 19:00:00	6	73
Seacoast	Exeter	11/27/2014 20:00:00	6	73
Seacoast	Exeter	11/27/2014 21:00:00	6	73
Seacoast	Exeter	11/27/2014 22:00:00	6	73
Seacoast	Exeter	11/27/2014 23:00:00	6	73
Seacoast	Exeter	11/28/2014 0:00:00	7	139
Seacoast	Exeter	11/28/2014 1:00:00	5	47
Seacoast	Exeter	11/28/2014 2:00:00	5	47
Seacoast	Exeter	11/28/2014 3:00:00	4	45
Seacoast	Exeter	11/28/2014 4:00:00	3	4
Seacoast	Exeter	11/28/2014 5:00:00	3	4
Seacoast	Exeter	11/28/2014 6:00:00	3	4
Seacoast	Exeter	11/28/2014 7:00:00	3	40
Seacoast	Exeter	11/28/2014 8:00:00	2	38
Seacoast	Exeter	11/28/2014 9:00:00	2	2
Seacoast	Exeter	11/28/2014 10:00:00	1	1
Seacoast	Exeter	11/28/2014 11:00:00	2	3
Seacoast	Exeter	11/28/2014 12:00:00	1	2
Seacoast	Exeter	11/28/2014 13:00:00	0	0
Seacoast	Exeter	11/28/2014 14:00:00	0	0
Seacoast	Exeter	11/28/2014 15:00:00	0	0
Seacoast	Exeter	11/28/2014 16:00:00	0	0
Seacoast	Exeter	11/28/2014 17:00:00	0	0
Seacoast	Exeter	11/28/2014 18:00:00	0	0
Seacoast	Exeter	11/28/2014 19:00:00	0	0
Seacoast	Exeter	11/28/2014 20:00:00	0	0
Seacoast	Exeter	11/28/2014 21:00:00	0	0
Seacoast	Exeter	11/28/2014 22:00:00	0	0

Attachment 2 - UES Town By Town Restoration Summary "Cato" 11/26/14

REGION	TOWN	DATE/TIME	TOTAL OUTAGES	TOTAL CUSTOMERS AFFECTED
Seacoast	Exeter	11/28/2014 23:00:00	0	0
Seacoast	Exeter	11/29/2014 0:00:00	0	0
Seacoast	Exeter	11/29/2014 1:00:00	0	0
Seacoast	Exeter	11/29/2014 2:00:00	0	0
Seacoast	Exeter	11/29/2014 3:00:00	1	3
Seacoast	Exeter	11/29/2014 4:00:00	1	3
Seacoast	Exeter	11/29/2014 5:00:00	1	3
Seacoast	Exeter	11/29/2014 6:00:00	1	3
Seacoast	Exeter	11/29/2014 7:00:00	1	3
Seacoast	Exeter	11/29/2014 8:00:00	0	0
Seacoast	Exeter	11/29/2014 9:00:00	0	0
Seacoast	Exeter	11/29/2014 10:00:00	0	0
Seacoast	Exeter	11/29/2014 11:00:00	1	32
Seacoast	Exeter	11/29/2014 12:00:00	1	32
Seacoast	Exeter	11/29/2014 13:00:00	0	0
Seacoast	Exeter	11/29/2014 14:00:00	0	0
Seacoast	Exeter	11/29/2014 15:00:00	0	0
Seacoast	Exeter	11/29/2014 16:00:00	0	0
Seacoast	Exeter	11/29/2014 17:00:00	0	0
Seacoast	Exeter	11/29/2014 18:00:00	0	0
Seacoast	Exeter	11/29/2014 19:00:00	0	0
Seacoast	Exeter	11/29/2014 20:00:00	0	0
Seacoast	Exeter	11/29/2014 21:00:00	0	0
Seacoast	Exeter	11/29/2014 22:00:00	0	0
Seacoast	Exeter	11/29/2014 23:00:00	0	0
Seacoast	Exeter	11/30/2014 0:00:00	0	0
Seacoast	Greenland	11/26/2014 9:00:00	0	0
Seacoast	Greenland	11/26/2014 10:00:00	0	0
Seacoast	Greenland	11/26/2014 11:00:00	0	0
Seacoast	Greenland	11/26/2014 12:00:00	0	0
Seacoast	Greenland	11/26/2014 13:00:00	0	0
Seacoast	Greenland	11/26/2014 14:00:00	0	0
Seacoast	Greenland	11/26/2014 15:00:00	0	0
Seacoast	Greenland	11/26/2014 16:00:00	0	0
Seacoast	Greenland	11/26/2014 17:00:00	0	0
Seacoast	Greenland	11/26/2014 18:00:00	0	0
Seacoast	Greenland	11/26/2014 19:00:00	0	0
Seacoast	Greenland	11/26/2014 20:00:00	0	0
Seacoast	Greenland	11/26/2014 21:00:00	0	0
Seacoast	Greenland	11/26/2014 22:00:00	0	0
Seacoast	Greenland	11/26/2014 23:00:00	0	0
Seacoast	Greenland	11/27/2014 0:00:00	0	0
Seacoast	Greenland	11/27/2014 1:00:00	0	0
Seacoast	Greenland	11/27/2014 2:00:00	0	0
Seacoast	Greenland	11/27/2014 3:00:00	0	0
Seacoast	Greenland	11/27/2014 4:00:00	0	0
Seacoast	Greenland	11/27/2014 5:00:00	0	0
Seacoast	Greenland	11/27/2014 6:00:00	0	0
Seacoast	Greenland	11/27/2014 7:00:00	0	0
Seacoast	Greenland	11/27/2014 8:00:00	0	0
Seacoast	Greenland	11/27/2014 9:00:00	0	0

Attachment 2 - UES Town By Town Restoration Summary "Cato" 11/26/14

REGION	TOWN	DATE/TIME	TOTAL OUTAGES	TOTAL CUSTOMERS AFFECTED
Seacoast	Greenland	11/27/2014 10:00:00	0	0
Seacoast	Greenland	11/27/2014 11:00:00	0	0
Seacoast	Greenland	11/27/2014 12:00:00	0	0
Seacoast	Greenland	11/27/2014 13:00:00	0	0
Seacoast	Greenland	11/27/2014 14:00:00	0	0
Seacoast	Greenland	11/27/2014 15:00:00	0	0
Seacoast	Greenland	11/27/2014 16:00:00	0	0
Seacoast	Greenland	11/27/2014 17:00:00	0	0
Seacoast	Greenland	11/27/2014 18:00:00	0	0
Seacoast	Greenland	11/27/2014 19:00:00	0	0
Seacoast	Greenland	11/27/2014 20:00:00	0	0
Seacoast	Greenland	11/27/2014 21:00:00	0	0
Seacoast	Greenland	11/27/2014 22:00:00	0	0
Seacoast	Greenland	11/27/2014 23:00:00	0	0
Seacoast	Greenland	11/28/2014 0:00:00	0	0
Seacoast	Greenland	11/28/2014 1:00:00	0	0
Seacoast	Greenland	11/28/2014 2:00:00	0	0
Seacoast	Greenland	11/28/2014 3:00:00	0	0
Seacoast	Greenland	11/28/2014 4:00:00	0	0
Seacoast	Greenland	11/28/2014 5:00:00	0	0
Seacoast	Greenland	11/28/2014 6:00:00	0	0
Seacoast	Greenland	11/28/2014 7:00:00	0	0
Seacoast	Greenland	11/28/2014 8:00:00	0	0
Seacoast	Greenland	11/28/2014 9:00:00	0	0
Seacoast	Greenland	11/28/2014 10:00:00	0	0
Seacoast	Greenland	11/28/2014 11:00:00	0	0
Seacoast	Greenland	11/28/2014 12:00:00	0	0
Seacoast	Greenland	11/28/2014 13:00:00	0	0
Seacoast	Greenland	11/28/2014 14:00:00	0	0
Seacoast	Greenland	11/28/2014 15:00:00	0	0
Seacoast	Greenland	11/28/2014 16:00:00	0	0
Seacoast	Greenland	11/28/2014 17:00:00	0	0
Seacoast	Greenland	11/28/2014 18:00:00	0	0
Seacoast	Greenland	11/28/2014 19:00:00	0	0
Seacoast	Greenland	11/28/2014 20:00:00	0	0
Seacoast	Greenland	11/28/2014 21:00:00	0	0
Seacoast	Greenland	11/28/2014 22:00:00	0	0
Seacoast	Greenland	11/28/2014 23:00:00	0	0
Seacoast	Greenland	11/29/2014 0:00:00	0	0
Seacoast	Greenland	11/29/2014 1:00:00	0	0
Seacoast	Greenland	11/29/2014 2:00:00	0	0
Seacoast	Greenland	11/29/2014 3:00:00	0	0
Seacoast	Greenland	11/29/2014 4:00:00	0	0
Seacoast	Greenland	11/29/2014 5:00:00	0	0
Seacoast	Greenland	11/29/2014 6:00:00	0	0
Seacoast	Greenland	11/29/2014 7:00:00	0	0
Seacoast	Greenland	11/29/2014 8:00:00	0	0
Seacoast	Greenland	11/29/2014 9:00:00	0	0
Seacoast	Greenland	11/29/2014 10:00:00	0	0
Seacoast	Greenland	11/29/2014 11:00:00	0	0
Seacoast	Greenland	11/29/2014 12:00:00	0	0

Attachment 2 - UES Town By Town Restoration Summary "Cato" 11/26/14

REGION	TOWN	DATE/TIME	TOTAL OUTAGES	TOTAL CUSTOMERS AFFECTED
Seacoast	Greenland	11/29/2014 13:00:00	0	0
Seacoast	Greenland	11/29/2014 14:00:00	0	0
Seacoast	Greenland	11/29/2014 15:00:00	0	0
Seacoast	Greenland	11/29/2014 16:00:00	0	0
Seacoast	Greenland	11/29/2014 17:00:00	0	0
Seacoast	Greenland	11/29/2014 18:00:00	0	0
Seacoast	Greenland	11/29/2014 19:00:00	0	0
Seacoast	Greenland	11/29/2014 20:00:00	0	0
Seacoast	Greenland	11/29/2014 21:00:00	0	0
Seacoast	Greenland	11/29/2014 22:00:00	0	0
Seacoast	Greenland	11/29/2014 23:00:00	0	0
Seacoast	Greenland	11/30/2014 0:00:00	0	0
Seacoast	Hampstead	11/26/2014 9:00:00	0	0
Seacoast	Hampstead	11/26/2014 10:00:00	0	0
Seacoast	Hampstead	11/26/2014 11:00:00	0	0
Seacoast	Hampstead	11/26/2014 12:00:00	0	0
Seacoast	Hampstead	11/26/2014 13:00:00	0	0
Seacoast	Hampstead	11/26/2014 14:00:00	0	0
Seacoast	Hampstead	11/26/2014 15:00:00	0	0
Seacoast	Hampstead	11/26/2014 16:00:00	0	0
Seacoast	Hampstead	11/26/2014 17:00:00	0	0
Seacoast	Hampstead	11/26/2014 18:00:00	0	0
Seacoast	Hampstead	11/26/2014 19:00:00	0	0
Seacoast	Hampstead	11/26/2014 20:00:00	0	0
Seacoast	Hampstead	11/26/2014 21:00:00	0	0
Seacoast	Hampstead	11/26/2014 22:00:00	0	0
Seacoast	Hampstead	11/26/2014 23:00:00	0	0
Seacoast	Hampstead	11/27/2014 0:00:00	0	0
Seacoast	Hampstead	11/27/2014 1:00:00	0	0
Seacoast	Hampstead	11/27/2014 2:00:00	0	0
Seacoast	Hampstead	11/27/2014 3:00:00	0	0
Seacoast	Hampstead	11/27/2014 4:00:00	0	0
Seacoast	Hampstead	11/27/2014 5:00:00	0	0
Seacoast	Hampstead	11/27/2014 6:00:00	0	0
Seacoast	Hampstead	11/27/2014 7:00:00	1	21
Seacoast	Hampstead	11/27/2014 8:00:00	1	21
Seacoast	Hampstead	11/27/2014 9:00:00	0	0
Seacoast	Hampstead	11/27/2014 10:00:00	0	0
Seacoast	Hampstead	11/27/2014 11:00:00	0	0
Seacoast	Hampstead	11/27/2014 12:00:00	0	0
Seacoast	Hampstead	11/27/2014 13:00:00	0	0
Seacoast	Hampstead	11/27/2014 14:00:00	0	0
Seacoast	Hampstead	11/27/2014 15:00:00	0	0
Seacoast	Hampstead	11/27/2014 16:00:00	0	0
Seacoast	Hampstead	11/27/2014 17:00:00	0	0
Seacoast	Hampstead	11/27/2014 18:00:00	0	0
Seacoast	Hampstead	11/27/2014 19:00:00	0	0
Seacoast	Hampstead	11/27/2014 20:00:00	0	0
Seacoast	Hampstead	11/27/2014 21:00:00	0	0
Seacoast	Hampstead	11/27/2014 22:00:00	0	0
Seacoast	Hampstead	11/27/2014 23:00:00	0	0

Attachment 2 - UES Town By Town Restoration Summary "Cato" 11/26/14

REGION	TOWN	DATE/TIME	TOTAL OUTAGES	TOTAL CUSTOMERS AFFECTED
Seacoast	Hampstead	11/28/2014 0:00:00	0	0
Seacoast	Hampstead	11/28/2014 1:00:00	0	0
Seacoast	Hampstead	11/28/2014 2:00:00	0	0
Seacoast	Hampstead	11/28/2014 3:00:00	0	0
Seacoast	Hampstead	11/28/2014 4:00:00	0	0
Seacoast	Hampstead	11/28/2014 5:00:00	0	0
Seacoast	Hampstead	11/28/2014 6:00:00	0	0
Seacoast	Hampstead	11/28/2014 7:00:00	0	0
Seacoast	Hampstead	11/28/2014 8:00:00	0	0
Seacoast	Hampstead	11/28/2014 9:00:00	0	0
Seacoast	Hampstead	11/28/2014 10:00:00	0	0
Seacoast	Hampstead	11/28/2014 11:00:00	0	0
Seacoast	Hampstead	11/28/2014 12:00:00	0	0
Seacoast	Hampstead	11/28/2014 13:00:00	0	0
Seacoast	Hampstead	11/28/2014 14:00:00	0	0
Seacoast	Hampstead	11/28/2014 15:00:00	0	0
Seacoast	Hampstead	11/28/2014 16:00:00	0	0
Seacoast	Hampstead	11/28/2014 17:00:00	0	0
Seacoast	Hampstead	11/28/2014 18:00:00	0	0
Seacoast	Hampstead	11/28/2014 19:00:00	0	0
Seacoast	Hampstead	11/28/2014 20:00:00	0	0
Seacoast	Hampstead	11/28/2014 21:00:00	0	0
Seacoast	Hampstead	11/28/2014 22:00:00	0	0
Seacoast	Hampstead	11/28/2014 23:00:00	0	0
Seacoast	Hampstead	11/29/2014 0:00:00	0	0
Seacoast	Hampstead	11/29/2014 1:00:00	0	0
Seacoast	Hampstead	11/29/2014 2:00:00	0	0
Seacoast	Hampstead	11/29/2014 3:00:00	0	0
Seacoast	Hampstead	11/29/2014 4:00:00	0	0
Seacoast	Hampstead	11/29/2014 5:00:00	0	0
Seacoast	Hampstead	11/29/2014 6:00:00	0	0
Seacoast	Hampstead	11/29/2014 7:00:00	0	0
Seacoast	Hampstead	11/29/2014 8:00:00	0	0
Seacoast	Hampstead	11/29/2014 9:00:00	0	0
Seacoast	Hampstead	11/29/2014 10:00:00	0	0
Seacoast	Hampstead	11/29/2014 11:00:00	0	0
Seacoast	Hampstead	11/29/2014 12:00:00	0	0
Seacoast	Hampstead	11/29/2014 13:00:00	0	0
Seacoast	Hampstead	11/29/2014 14:00:00	0	0
Seacoast	Hampstead	11/29/2014 15:00:00	0	0
Seacoast	Hampstead	11/29/2014 16:00:00	0	0
Seacoast	Hampstead	11/29/2014 17:00:00	0	0
Seacoast	Hampstead	11/29/2014 18:00:00	0	0
Seacoast	Hampstead	11/29/2014 19:00:00	0	0
Seacoast	Hampstead	11/29/2014 20:00:00	0	0
Seacoast	Hampstead	11/29/2014 21:00:00	0	0
Seacoast	Hampstead	11/29/2014 22:00:00	0	0
Seacoast	Hampstead	11/29/2014 23:00:00	0	0
Seacoast	Hampstead	11/30/2014 0:00:00	0	0
Seacoast	Hampton	11/26/2014 9:00:00	0	0
Seacoast	Hampton	11/26/2014 10:00:00	0	0

Attachment 2 - UES Town By Town Restoration Summary "Cato" 11/26/14

REGION	TOWN	DATE/TIME	TOTAL OUTAGES	TOTAL CUSTOMERS AFFECTED
Seacoast	Hampton	11/26/2014 11:00:00	0	0
Seacoast	Hampton	11/26/2014 12:00:00	0	0
Seacoast	Hampton	11/26/2014 13:00:00	0	0
Seacoast	Hampton	11/26/2014 14:00:00	0	0
Seacoast	Hampton	11/26/2014 15:00:00	0	0
Seacoast	Hampton	11/26/2014 16:00:00	0	0
Seacoast	Hampton	11/26/2014 17:00:00	0	0
Seacoast	Hampton	11/26/2014 18:00:00	2	86
Seacoast	Hampton	11/26/2014 19:00:00	2	86
Seacoast	Hampton	11/26/2014 20:00:00	3	105
Seacoast	Hampton	11/26/2014 21:00:00	3	105
Seacoast	Hampton	11/26/2014 22:00:00	2	28
Seacoast	Hampton	11/26/2014 23:00:00	1	15
Seacoast	Hampton	11/27/2014 0:00:00	1	15
Seacoast	Hampton	11/27/2014 1:00:00	1	15
Seacoast	Hampton	11/27/2014 2:00:00	1	15
Seacoast	Hampton	11/27/2014 3:00:00	1	15
Seacoast	Hampton	11/27/2014 4:00:00	0	0
Seacoast	Hampton	11/27/2014 5:00:00	0	0
Seacoast	Hampton	11/27/2014 6:00:00	0	0
Seacoast	Hampton	11/27/2014 7:00:00	0	0
Seacoast	Hampton	11/27/2014 8:00:00	0	0
Seacoast	Hampton	11/27/2014 9:00:00	0	0
Seacoast	Hampton	11/27/2014 10:00:00	0	0
Seacoast	Hampton	11/27/2014 11:00:00	0	0
Seacoast	Hampton	11/27/2014 12:00:00	0	0
Seacoast	Hampton	11/27/2014 13:00:00	0	0
Seacoast	Hampton	11/27/2014 14:00:00	0	0
Seacoast	Hampton	11/27/2014 15:00:00	0	0
Seacoast	Hampton	11/27/2014 16:00:00	0	0
Seacoast	Hampton	11/27/2014 17:00:00	0	0
Seacoast	Hampton	11/27/2014 18:00:00	0	0
Seacoast	Hampton	11/27/2014 19:00:00	1	1
Seacoast	Hampton	11/27/2014 20:00:00	1	1
Seacoast	Hampton	11/27/2014 21:00:00	1	1
Seacoast	Hampton	11/27/2014 22:00:00	1	1
Seacoast	Hampton	11/27/2014 23:00:00	1	1
Seacoast	Hampton	11/28/2014 0:00:00	1	1
Seacoast	Hampton	11/28/2014 1:00:00	1	1
Seacoast	Hampton	11/28/2014 2:00:00	1	1
Seacoast	Hampton	11/28/2014 3:00:00	1	1
Seacoast	Hampton	11/28/2014 4:00:00	1	1
Seacoast	Hampton	11/28/2014 5:00:00	1	1
Seacoast	Hampton	11/28/2014 6:00:00	1	1
Seacoast	Hampton	11/28/2014 7:00:00	1	1
Seacoast	Hampton	11/28/2014 8:00:00	0	0
Seacoast	Hampton	11/28/2014 9:00:00	0	0
Seacoast	Hampton	11/28/2014 10:00:00	0	0
Seacoast	Hampton	11/28/2014 11:00:00	0	0
Seacoast	Hampton	11/28/2014 12:00:00	0	0
Seacoast	Hampton	11/28/2014 13:00:00	0	0

Attachment 2 - UES Town By Town Restoration Summary "Cato" 11/26/14

REGION	TOWN	DATE/TIME	TOTAL OUTAGES	TOTAL CUSTOMERS AFFECTED
Seacoast	Hampton	11/28/2014 14:00:00	0	0
Seacoast	Hampton	11/28/2014 15:00:00	0	0
Seacoast	Hampton	11/28/2014 16:00:00	0	0
Seacoast	Hampton	11/28/2014 17:00:00	0	0
Seacoast	Hampton	11/28/2014 18:00:00	0	0
Seacoast	Hampton	11/28/2014 19:00:00	0	0
Seacoast	Hampton	11/28/2014 20:00:00	0	0
Seacoast	Hampton	11/28/2014 21:00:00	0	0
Seacoast	Hampton	11/28/2014 22:00:00	0	0
Seacoast	Hampton	11/28/2014 23:00:00	0	0
Seacoast	Hampton	11/29/2014 0:00:00	0	0
Seacoast	Hampton	11/29/2014 1:00:00	0	0
Seacoast	Hampton	11/29/2014 2:00:00	0	0
Seacoast	Hampton	11/29/2014 3:00:00	0	0
Seacoast	Hampton	11/29/2014 4:00:00	0	0
Seacoast	Hampton	11/29/2014 5:00:00	0	0
Seacoast	Hampton	11/29/2014 6:00:00	0	0
Seacoast	Hampton	11/29/2014 7:00:00	0	0
Seacoast	Hampton	11/29/2014 8:00:00	0	0
Seacoast	Hampton	11/29/2014 9:00:00	0	0
Seacoast	Hampton	11/29/2014 10:00:00	0	0
Seacoast	Hampton	11/29/2014 11:00:00	0	0
Seacoast	Hampton	11/29/2014 12:00:00	0	0
Seacoast	Hampton	11/29/2014 13:00:00	0	0
Seacoast	Hampton	11/29/2014 14:00:00	0	0
Seacoast	Hampton	11/29/2014 15:00:00	0	0
Seacoast	Hampton	11/29/2014 16:00:00	0	0
Seacoast	Hampton	11/29/2014 17:00:00	0	0
Seacoast	Hampton	11/29/2014 18:00:00	0	0
Seacoast	Hampton	11/29/2014 19:00:00	0	0
Seacoast	Hampton	11/29/2014 20:00:00	0	0
Seacoast	Hampton	11/29/2014 21:00:00	0	0
Seacoast	Hampton	11/29/2014 22:00:00	0	0
Seacoast	Hampton	11/29/2014 23:00:00	0	0
Seacoast	Hampton	11/30/2014 0:00:00	0	0
Seacoast	Hampton Falls	11/26/2014 9:00:00	0	0
Seacoast	Hampton Falls	11/26/2014 10:00:00	0	0
Seacoast	Hampton Falls	11/26/2014 11:00:00	0	0
Seacoast	Hampton Falls	11/26/2014 12:00:00	0	0
Seacoast	Hampton Falls	11/26/2014 13:00:00	0	0
Seacoast	Hampton Falls	11/26/2014 14:00:00	0	0
Seacoast	Hampton Falls	11/26/2014 15:00:00	0	0
Seacoast	Hampton Falls	11/26/2014 16:00:00	0	0
Seacoast	Hampton Falls	11/26/2014 17:00:00	0	0
Seacoast	Hampton Falls	11/26/2014 18:00:00	0	0
Seacoast	Hampton Falls	11/26/2014 19:00:00	0	0
Seacoast	Hampton Falls	11/26/2014 20:00:00	2	644
Seacoast	Hampton Falls	11/26/2014 21:00:00	2	644
Seacoast	Hampton Falls	11/26/2014 22:00:00	2	644
Seacoast	Hampton Falls	11/26/2014 23:00:00	2	644
Seacoast	Hampton Falls	11/27/2014 0:00:00	0	2

Attachment 2 - UES Town By Town Restoration Summary "Cato" 11/26/14

REGION	TOWN	DATE/TIME	TOTAL OUTAGES	TOTAL CUSTOMERS AFFECTED
Seacoast	Hampton Falls	11/27/2014 1:00:00	0	2
Seacoast	Hampton Falls	11/27/2014 2:00:00	0	0
Seacoast	Hampton Falls	11/27/2014 3:00:00	0	0
Seacoast	Hampton Falls	11/27/2014 4:00:00	0	0
Seacoast	Hampton Falls	11/27/2014 5:00:00	0	0
Seacoast	Hampton Falls	11/27/2014 6:00:00	0	0
Seacoast	Hampton Falls	11/27/2014 7:00:00	0	0
Seacoast	Hampton Falls	11/27/2014 8:00:00	0	0
Seacoast	Hampton Falls	11/27/2014 9:00:00	0	0
Seacoast	Hampton Falls	11/27/2014 10:00:00	0	0
Seacoast	Hampton Falls	11/27/2014 11:00:00	0	0
Seacoast	Hampton Falls	11/27/2014 12:00:00	0	0
Seacoast	Hampton Falls	11/27/2014 13:00:00	0	0
Seacoast	Hampton Falls	11/27/2014 14:00:00	0	0
Seacoast	Hampton Falls	11/27/2014 15:00:00	0	0
Seacoast	Hampton Falls	11/27/2014 16:00:00	0	0
Seacoast	Hampton Falls	11/27/2014 17:00:00	0	0
Seacoast	Hampton Falls	11/27/2014 18:00:00	0	0
Seacoast	Hampton Falls	11/27/2014 19:00:00	0	0
Seacoast	Hampton Falls	11/27/2014 20:00:00	0	0
Seacoast	Hampton Falls	11/27/2014 21:00:00	0	0
Seacoast	Hampton Falls	11/27/2014 22:00:00	0	0
Seacoast	Hampton Falls	11/27/2014 23:00:00	0	0
Seacoast	Hampton Falls	11/28/2014 0:00:00	0	0
Seacoast	Hampton Falls	11/28/2014 1:00:00	0	0
Seacoast	Hampton Falls	11/28/2014 2:00:00	0	0
Seacoast	Hampton Falls	11/28/2014 3:00:00	0	0
Seacoast	Hampton Falls	11/28/2014 4:00:00	0	0
Seacoast	Hampton Falls	11/28/2014 5:00:00	0	0
Seacoast	Hampton Falls	11/28/2014 6:00:00	0	0
Seacoast	Hampton Falls	11/28/2014 7:00:00	0	0
Seacoast	Hampton Falls	11/28/2014 8:00:00	0	0
Seacoast	Hampton Falls	11/28/2014 9:00:00	0	0
Seacoast	Hampton Falls	11/28/2014 10:00:00	0	0
Seacoast	Hampton Falls	11/28/2014 11:00:00	0	0
Seacoast	Hampton Falls	11/28/2014 12:00:00	0	0
Seacoast	Hampton Falls	11/28/2014 13:00:00	0	0
Seacoast	Hampton Falls	11/28/2014 14:00:00	0	0
Seacoast	Hampton Falls	11/28/2014 15:00:00	0	0
Seacoast	Hampton Falls	11/28/2014 16:00:00	0	0
Seacoast	Hampton Falls	11/28/2014 17:00:00	0	0
Seacoast	Hampton Falls	11/28/2014 18:00:00	0	0
Seacoast	Hampton Falls	11/28/2014 19:00:00	0	0
Seacoast	Hampton Falls	11/28/2014 20:00:00	0	0
Seacoast	Hampton Falls	11/28/2014 21:00:00	0	0
Seacoast	Hampton Falls	11/28/2014 22:00:00	0	0
Seacoast	Hampton Falls	11/28/2014 23:00:00	0	0
Seacoast	Hampton Falls	11/29/2014 0:00:00	0	0
Seacoast	Hampton Falls	11/29/2014 1:00:00	0	0
Seacoast	Hampton Falls	11/29/2014 2:00:00	0	0
Seacoast	Hampton Falls	11/29/2014 3:00:00	0	0

Attachment 2 - UES Town By Town Restoration Summary "Cato" 11/26/14

REGION	TOWN	DATE/TIME	TOTAL OUTAGES	TOTAL CUSTOMERS AFFECTED
Seacoast	Hampton Falls	11/29/2014 4:00:00	0	0
Seacoast	Hampton Falls	11/29/2014 5:00:00	0	0
Seacoast	Hampton Falls	11/29/2014 6:00:00	0	0
Seacoast	Hampton Falls	11/29/2014 7:00:00	0	0
Seacoast	Hampton Falls	11/29/2014 8:00:00	0	0
Seacoast	Hampton Falls	11/29/2014 9:00:00	0	0
Seacoast	Hampton Falls	11/29/2014 10:00:00	0	0
Seacoast	Hampton Falls	11/29/2014 11:00:00	0	0
Seacoast	Hampton Falls	11/29/2014 12:00:00	0	0
Seacoast	Hampton Falls	11/29/2014 13:00:00	0	0
Seacoast	Hampton Falls	11/29/2014 14:00:00	0	0
Seacoast	Hampton Falls	11/29/2014 15:00:00	0	0
Seacoast	Hampton Falls	11/29/2014 16:00:00	0	0
Seacoast	Hampton Falls	11/29/2014 17:00:00	0	0
Seacoast	Hampton Falls	11/29/2014 18:00:00	0	0
Seacoast	Hampton Falls	11/29/2014 19:00:00	0	0
Seacoast	Hampton Falls	11/29/2014 20:00:00	0	0
Seacoast	Hampton Falls	11/29/2014 21:00:00	0	0
Seacoast	Hampton Falls	11/29/2014 22:00:00	0	0
Seacoast	Hampton Falls	11/29/2014 23:00:00	0	0
Seacoast	Hampton Falls	11/30/2014 0:00:00	0	0
Seacoast	Haverhill, Ma	11/26/2014 9:00:00	0	0
Seacoast	Haverhill, Ma	11/26/2014 10:00:00	0	0
Seacoast	Haverhill, Ma	11/26/2014 11:00:00	0	0
Seacoast	Haverhill, Ma	11/26/2014 12:00:00	0	0
Seacoast	Haverhill, Ma	11/26/2014 13:00:00	0	0
Seacoast	Haverhill, Ma	11/26/2014 14:00:00	0	0
Seacoast	Haverhill, Ma	11/26/2014 15:00:00	0	0
Seacoast	Haverhill, Ma	11/26/2014 16:00:00	0	0
Seacoast	Haverhill, Ma	11/26/2014 17:00:00	0	0
Seacoast	Haverhill, Ma	11/26/2014 18:00:00	0	0
Seacoast	Haverhill, Ma	11/26/2014 19:00:00	0	0
Seacoast	Haverhill, Ma	11/26/2014 20:00:00	0	0
Seacoast	Haverhill, Ma	11/26/2014 21:00:00	0	0
Seacoast	Haverhill, Ma	11/26/2014 22:00:00	0	0
Seacoast	Haverhill, Ma	11/26/2014 23:00:00	0	0
Seacoast	Haverhill, Ma	11/27/2014 0:00:00	0	0
Seacoast	Haverhill, Ma	11/27/2014 1:00:00	0	0
Seacoast	Haverhill, Ma	11/27/2014 2:00:00	0	0
Seacoast	Haverhill, Ma	11/27/2014 3:00:00	0	0
Seacoast	Haverhill, Ma	11/27/2014 4:00:00	0	0
Seacoast	Haverhill, Ma	11/27/2014 5:00:00	0	0
Seacoast	Haverhill, Ma	11/27/2014 6:00:00	0	0
Seacoast	Haverhill, Ma	11/27/2014 7:00:00	0	0
Seacoast	Haverhill, Ma	11/27/2014 8:00:00	0	0
Seacoast	Haverhill, Ma	11/27/2014 9:00:00	0	0
Seacoast	Haverhill, Ma	11/27/2014 10:00:00	0	0
Seacoast	Haverhill, Ma	11/27/2014 11:00:00	0	0
Seacoast	Haverhill, Ma	11/27/2014 12:00:00	0	0
Seacoast	Haverhill, Ma	11/27/2014 13:00:00	0	0
Seacoast	Haverhill, Ma	11/27/2014 14:00:00	0	0

Attachment 2 - UES Town By Town Restoration Summary "Cato" 11/26/14

REGION	TOWN	DATE/TIME	TOTAL OUTAGES	TOTAL CUSTOMERS AFFECTED
Seacoast	Haverhill, Ma	11/27/2014 15:00:00	0	0
Seacoast	Haverhill, Ma	11/27/2014 16:00:00	0	0
Seacoast	Haverhill, Ma	11/27/2014 17:00:00	0	0
Seacoast	Haverhill, Ma	11/27/2014 18:00:00	0	0
Seacoast	Haverhill, Ma	11/27/2014 19:00:00	0	0
Seacoast	Haverhill, Ma	11/27/2014 20:00:00	0	0
Seacoast	Haverhill, Ma	11/27/2014 21:00:00	0	0
Seacoast	Haverhill, Ma	11/27/2014 22:00:00	0	0
Seacoast	Haverhill, Ma	11/27/2014 23:00:00	0	0
Seacoast	Haverhill, Ma	11/28/2014 0:00:00	0	0
Seacoast	Haverhill, Ma	11/28/2014 1:00:00	0	0
Seacoast	Haverhill, Ma	11/28/2014 2:00:00	0	0
Seacoast	Haverhill, Ma	11/28/2014 3:00:00	0	0
Seacoast	Haverhill, Ma	11/28/2014 4:00:00	0	0
Seacoast	Haverhill, Ma	11/28/2014 5:00:00	0	0
Seacoast	Haverhill, Ma	11/28/2014 6:00:00	0	0
Seacoast	Haverhill, Ma	11/28/2014 7:00:00	0	0
Seacoast	Haverhill, Ma	11/28/2014 8:00:00	0	0
Seacoast	Haverhill, Ma	11/28/2014 9:00:00	0	0
Seacoast	Haverhill, Ma	11/28/2014 10:00:00	0	0
Seacoast	Haverhill, Ma	11/28/2014 11:00:00	0	0
Seacoast	Haverhill, Ma	11/28/2014 12:00:00	0	0
Seacoast	Haverhill, Ma	11/28/2014 13:00:00	0	0
Seacoast	Haverhill, Ma	11/28/2014 14:00:00	0	0
Seacoast	Haverhill, Ma	11/28/2014 15:00:00	0	0
Seacoast	Haverhill, Ma	11/28/2014 16:00:00	0	0
Seacoast	Haverhill, Ma	11/28/2014 17:00:00	0	0
Seacoast	Haverhill, Ma	11/28/2014 18:00:00	0	0
Seacoast	Haverhill, Ma	11/28/2014 19:00:00	0	0
Seacoast	Haverhill, Ma	11/28/2014 20:00:00	0	0
Seacoast	Haverhill, Ma	11/28/2014 21:00:00	0	0
Seacoast	Haverhill, Ma	11/28/2014 22:00:00	0	0
Seacoast	Haverhill, Ma	11/28/2014 23:00:00	0	0
Seacoast	Haverhill, Ma	11/29/2014 0:00:00	0	0
Seacoast	Haverhill, Ma	11/29/2014 1:00:00	0	0
Seacoast	Haverhill, Ma	11/29/2014 2:00:00	0	0
Seacoast	Haverhill, Ma	11/29/2014 3:00:00	0	0
Seacoast	Haverhill, Ma	11/29/2014 4:00:00	0	0
Seacoast	Haverhill, Ma	11/29/2014 5:00:00	0	0
Seacoast	Haverhill, Ma	11/29/2014 6:00:00	0	0
Seacoast	Haverhill, Ma	11/29/2014 7:00:00	0	0
Seacoast	Haverhill, Ma	11/29/2014 8:00:00	0	0
Seacoast	Haverhill, Ma	11/29/2014 9:00:00	0	0
Seacoast	Haverhill, Ma	11/29/2014 10:00:00	0	0
Seacoast	Haverhill, Ma	11/29/2014 11:00:00	0	0
Seacoast	Haverhill, Ma	11/29/2014 12:00:00	0	0
Seacoast	Haverhill, Ma	11/29/2014 13:00:00	0	0
Seacoast	Haverhill, Ma	11/29/2014 14:00:00	0	0
Seacoast	Haverhill, Ma	11/29/2014 15:00:00	0	0
Seacoast	Haverhill, Ma	11/29/2014 16:00:00	0	0
Seacoast	Haverhill, Ma	11/29/2014 17:00:00	0	0

Attachment 2 - UES Town By Town Restoration Summary "Cato" 11/26/14

REGION	TOWN	DATE/TIME	TOTAL OUTAGES	TOTAL CUSTOMERS AFFECTED
Seacoast	Haverhill, Ma	11/29/2014 18:00:00	0	0
Seacoast	Haverhill, Ma	11/29/2014 19:00:00	0	0
Seacoast	Haverhill, Ma	11/29/2014 20:00:00	0	0
Seacoast	Haverhill, Ma	11/29/2014 21:00:00	0	0
Seacoast	Haverhill, Ma	11/29/2014 22:00:00	0	0
Seacoast	Haverhill, Ma	11/29/2014 23:00:00	0	0
Seacoast	Haverhill, Ma	11/30/2014 0:00:00	0	0
Seacoast	Kensington	11/26/2014 9:00:00	0	0
Seacoast	Kensington	11/26/2014 10:00:00	0	0
Seacoast	Kensington	11/26/2014 11:00:00	0	0
Seacoast	Kensington	11/26/2014 12:00:00	0	0
Seacoast	Kensington	11/26/2014 13:00:00	0	0
Seacoast	Kensington	11/26/2014 14:00:00	0	0
Seacoast	Kensington	11/26/2014 15:00:00	0	0
Seacoast	Kensington	11/26/2014 16:00:00	0	0
Seacoast	Kensington	11/26/2014 17:00:00	0	0
Seacoast	Kensington	11/26/2014 18:00:00	0	0
Seacoast	Kensington	11/26/2014 19:00:00	0	0
Seacoast	Kensington	11/26/2014 20:00:00	3	472
Seacoast	Kensington	11/26/2014 21:00:00	5	484
Seacoast	Kensington	11/26/2014 22:00:00	5	484
Seacoast	Kensington	11/26/2014 23:00:00	4	396
Seacoast	Kensington	11/27/2014 0:00:00	3	81
Seacoast	Kensington	11/27/2014 1:00:00	2	75
Seacoast	Kensington	11/27/2014 2:00:00	1	14
Seacoast	Kensington	11/27/2014 3:00:00	1	14
Seacoast	Kensington	11/27/2014 4:00:00	1	14
Seacoast	Kensington	11/27/2014 5:00:00	2	30
Seacoast	Kensington	11/27/2014 6:00:00	1	16
Seacoast	Kensington	11/27/2014 7:00:00	1	16
Seacoast	Kensington	11/27/2014 8:00:00	2	22
Seacoast	Kensington	11/27/2014 9:00:00	2	22
Seacoast	Kensington	11/27/2014 10:00:00	2	22
Seacoast	Kensington	11/27/2014 11:00:00	2	22
Seacoast	Kensington	11/27/2014 12:00:00	1	6
Seacoast	Kensington	11/27/2014 13:00:00	1	6
Seacoast	Kensington	11/27/2014 14:00:00	1	6
Seacoast	Kensington	11/27/2014 15:00:00	1	6
Seacoast	Kensington	11/27/2014 16:00:00	1	6
Seacoast	Kensington	11/27/2014 17:00:00	0	0
Seacoast	Kensington	11/27/2014 18:00:00	0	0
Seacoast	Kensington	11/27/2014 19:00:00	0	0
Seacoast	Kensington	11/27/2014 20:00:00	0	0
Seacoast	Kensington	11/27/2014 21:00:00	0	0
Seacoast	Kensington	11/27/2014 22:00:00	0	0
Seacoast	Kensington	11/27/2014 23:00:00	0	0
Seacoast	Kensington	11/28/2014 0:00:00	0	0
Seacoast	Kensington	11/28/2014 1:00:00	0	0
Seacoast	Kensington	11/28/2014 2:00:00	0	0
Seacoast	Kensington	11/28/2014 3:00:00	0	0
Seacoast	Kensington	11/28/2014 4:00:00	0	0

Attachment 2 - UES Town By Town Restoration Summary "Cato" 11/26/14

REGION	TOWN	DATE/TIME	TOTAL OUTAGES	TOTAL CUSTOMERS AFFECTED
Seacoast	Kensington	11/28/2014 5:00:00	0	0
Seacoast	Kensington	11/28/2014 6:00:00	0	0
Seacoast	Kensington	11/28/2014 7:00:00	0	0
Seacoast	Kensington	11/28/2014 8:00:00	1	1
Seacoast	Kensington	11/28/2014 9:00:00	1	1
Seacoast	Kensington	11/28/2014 10:00:00	1	1
Seacoast	Kensington	11/28/2014 11:00:00	0	0
Seacoast	Kensington	11/28/2014 12:00:00	0	0
Seacoast	Kensington	11/28/2014 13:00:00	0	0
Seacoast	Kensington	11/28/2014 14:00:00	0	0
Seacoast	Kensington	11/28/2014 15:00:00	0	0
Seacoast	Kensington	11/28/2014 16:00:00	0	0
Seacoast	Kensington	11/28/2014 17:00:00	0	0
Seacoast	Kensington	11/28/2014 18:00:00	0	0
Seacoast	Kensington	11/28/2014 19:00:00	0	0
Seacoast	Kensington	11/28/2014 20:00:00	0	0
Seacoast	Kensington	11/28/2014 21:00:00	0	0
Seacoast	Kensington	11/28/2014 22:00:00	0	0
Seacoast	Kensington	11/28/2014 23:00:00	0	0
Seacoast	Kensington	11/29/2014 0:00:00	0	0
Seacoast	Kensington	11/29/2014 1:00:00	0	0
Seacoast	Kensington	11/29/2014 2:00:00	0	0
Seacoast	Kensington	11/29/2014 3:00:00	0	0
Seacoast	Kensington	11/29/2014 4:00:00	0	0
Seacoast	Kensington	11/29/2014 5:00:00	0	0
Seacoast	Kensington	11/29/2014 6:00:00	0	0
Seacoast	Kensington	11/29/2014 7:00:00	0	0
Seacoast	Kensington	11/29/2014 8:00:00	0	0
Seacoast	Kensington	11/29/2014 9:00:00	0	0
Seacoast	Kensington	11/29/2014 10:00:00	0	0
Seacoast	Kensington	11/29/2014 11:00:00	0	0
Seacoast	Kensington	11/29/2014 12:00:00	0	0
Seacoast	Kensington	11/29/2014 13:00:00	0	0
Seacoast	Kensington	11/29/2014 14:00:00	0	0
Seacoast	Kensington	11/29/2014 15:00:00	0	0
Seacoast	Kensington	11/29/2014 16:00:00	0	0
Seacoast	Kensington	11/29/2014 17:00:00	0	0
Seacoast	Kensington	11/29/2014 18:00:00	0	0
Seacoast	Kensington	11/29/2014 19:00:00	0	0
Seacoast	Kensington	11/29/2014 20:00:00	0	0
Seacoast	Kensington	11/29/2014 21:00:00	0	0
Seacoast	Kensington	11/29/2014 22:00:00	0	0
Seacoast	Kensington	11/29/2014 23:00:00	0	0
Seacoast	Kingston	11/26/2014 9:00:00	0	0
Seacoast	Kingston	11/26/2014 10:00:00	0	0
Seacoast	Kingston	11/26/2014 11:00:00	0	0
Seacoast	Kingston	11/26/2014 12:00:00	0	0
Seacoast	Kingston	11/26/2014 13:00:00	0	0
Seacoast	Kingston	11/26/2014 14:00:00	0	0
Seacoast	Kingston	11/26/2014 15:00:00	2	58

Attachment 2 - UES Town By Town Restoration Summary "Cato" 11/26/14

REGION	TOWN	DATE/TIME	TOTAL OUTAGES	TOTAL CUSTOMERS AFFECTED
Seacoast	Kingston	11/26/2014 16:00:00	2	58
Seacoast	Kingston	11/26/2014 17:00:00	3	330
Seacoast	Kingston	11/26/2014 18:00:00	3	561
Seacoast	Kingston	11/26/2014 19:00:00	3	561
Seacoast	Kingston	11/26/2014 20:00:00	3	587
Seacoast	Kingston	11/26/2014 21:00:00	5	1420
Seacoast	Kingston	11/26/2014 22:00:00	5	1420
Seacoast	Kingston	11/26/2014 23:00:00	8	1205
Seacoast	Kingston	11/27/2014 0:00:00	7	374
Seacoast	Kingston	11/27/2014 1:00:00	8	393
Seacoast	Kingston	11/27/2014 2:00:00	9	441
Seacoast	Kingston	11/27/2014 3:00:00	11	501
Seacoast	Kingston	11/27/2014 4:00:00	9	464
Seacoast	Kingston	11/27/2014 5:00:00	10	472
Seacoast	Kingston	11/27/2014 6:00:00	10	436
Seacoast	Kingston	11/27/2014 7:00:00	8	336
Seacoast	Kingston	11/27/2014 8:00:00	9	353
Seacoast	Kingston	11/27/2014 9:00:00	9	353
Seacoast	Kingston	11/27/2014 10:00:00	11	526
Seacoast	Kingston	11/27/2014 11:00:00	10	284
Seacoast	Kingston	11/27/2014 12:00:00	10	273
Seacoast	Kingston	11/27/2014 13:00:00	8	131
Seacoast	Kingston	11/27/2014 14:00:00	7	106
Seacoast	Kingston	11/27/2014 15:00:00	7	106
Seacoast	Kingston	11/27/2014 16:00:00	6	75
Seacoast	Kingston	11/27/2014 17:00:00	5	58
Seacoast	Kingston	11/27/2014 18:00:00	5	58
Seacoast	Kingston	11/27/2014 19:00:00	5	58
Seacoast	Kingston	11/27/2014 20:00:00	5	58
Seacoast	Kingston	11/27/2014 21:00:00	5	58
Seacoast	Kingston	11/27/2014 22:00:00	5	58
Seacoast	Kingston	11/27/2014 23:00:00	5	58
Seacoast	Kingston	11/28/2014 0:00:00	5	58
Seacoast	Kingston	11/28/2014 1:00:00	4	19
Seacoast	Kingston	11/28/2014 2:00:00	4	19
Seacoast	Kingston	11/28/2014 3:00:00	3	12
Seacoast	Kingston	11/28/2014 4:00:00	2	9
Seacoast	Kingston	11/28/2014 5:00:00	1	2
Seacoast	Kingston	11/28/2014 6:00:00	1	2
Seacoast	Kingston	11/28/2014 7:00:00	1	2
Seacoast	Kingston	11/28/2014 8:00:00	0	0
Seacoast	Kingston	11/28/2014 9:00:00	0	0
Seacoast	Kingston	11/28/2014 10:00:00	0	0
Seacoast	Kingston	11/28/2014 11:00:00	0	0
Seacoast	Kingston	11/28/2014 12:00:00	0	0
Seacoast	Kingston	11/28/2014 13:00:00	0	0
Seacoast	Kingston	11/28/2014 14:00:00	1	3
Seacoast	Kingston	11/28/2014 15:00:00	1	3
Seacoast	Kingston	11/28/2014 16:00:00	0	0
Seacoast	Kingston	11/28/2014 17:00:00	0	0
Seacoast	Kingston	11/28/2014 18:00:00	0	0

Attachment 2 - UES Town By Town Restoration Summary "Cato" 11/26/14

REGION	TOWN	DATE/TIME	TOTAL OUTAGES	TOTAL CUSTOMERS AFFECTED
Seacoast	Kingston	11/28/2014 19:00:00	0	0
Seacoast	Kingston	11/28/2014 20:00:00	0	0
Seacoast	Kingston	11/28/2014 21:00:00	0	0
Seacoast	Kingston	11/28/2014 22:00:00	0	0
Seacoast	Kingston	11/28/2014 23:00:00	0	0
Seacoast	Kingston	11/29/2014 0:00:00	0	0
Seacoast	Kingston	11/29/2014 1:00:00	0	0
Seacoast	Kingston	11/29/2014 2:00:00	0	0
Seacoast	Kingston	11/29/2014 3:00:00	0	0
Seacoast	Kingston	11/29/2014 4:00:00	0	0
Seacoast	Kingston	11/29/2014 5:00:00	0	0
Seacoast	Kingston	11/29/2014 6:00:00	0	0
Seacoast	Kingston	11/29/2014 7:00:00	0	0
Seacoast	Kingston	11/29/2014 8:00:00	0	0
Seacoast	Kingston	11/29/2014 9:00:00	0	0
Seacoast	Kingston	11/29/2014 10:00:00	0	0
Seacoast	Kingston	11/29/2014 11:00:00	0	0
Seacoast	Kingston	11/29/2014 12:00:00	0	0
Seacoast	Kingston	11/29/2014 13:00:00	0	0
Seacoast	Kingston	11/29/2014 14:00:00	0	0
Seacoast	Kingston	11/29/2014 15:00:00	0	0
Seacoast	Kingston	11/29/2014 16:00:00	0	0
Seacoast	Kingston	11/29/2014 17:00:00	0	0
Seacoast	Kingston	11/29/2014 18:00:00	0	0
Seacoast	Kingston	11/29/2014 19:00:00	0	0
Seacoast	Kingston	11/29/2014 20:00:00	0	0
Seacoast	Kingston	11/29/2014 21:00:00	0	0
Seacoast	Kingston	11/29/2014 22:00:00	0	0
Seacoast	Kingston	11/29/2014 23:00:00	0	0
Seacoast	Kingston	11/30/2014 0:00:00	0	0
Seacoast	Newton	11/26/2014 9:00:00	0	0
Seacoast	Newton	11/26/2014 10:00:00	0	0
Seacoast	Newton	11/26/2014 11:00:00	0	0
Seacoast	Newton	11/26/2014 12:00:00	0	0
Seacoast	Newton	11/26/2014 13:00:00	0	0
Seacoast	Newton	11/26/2014 14:00:00	0	0
Seacoast	Newton	11/26/2014 15:00:00	0	0
Seacoast	Newton	11/26/2014 16:00:00	0	0
Seacoast	Newton	11/26/2014 17:00:00	0	0
Seacoast	Newton	11/26/2014 18:00:00	2	9
Seacoast	Newton	11/26/2014 19:00:00	3	24
Seacoast	Newton	11/26/2014 20:00:00	4	123
Seacoast	Newton	11/26/2014 21:00:00	3	108
Seacoast	Newton	11/26/2014 22:00:00	3	108
Seacoast	Newton	11/26/2014 23:00:00	3	108
Seacoast	Newton	11/27/2014 0:00:00	3	17
Seacoast	Newton	11/27/2014 1:00:00	3	17
Seacoast	Newton	11/27/2014 2:00:00	3	17
Seacoast	Newton	11/27/2014 3:00:00	3	17
Seacoast	Newton	11/27/2014 4:00:00	2	9
Seacoast	Newton	11/27/2014 5:00:00	2	9

Attachment 2 - UES Town By Town Restoration Summary "Cato" 11/26/14

REGION	TOWN	DATE/TIME	TOTAL OUTAGES	TOTAL CUSTOMERS AFFECTED
Seacoast	Newton	11/27/2014 6:00:00	1	1
Seacoast	Newton	11/27/2014 7:00:00	1	1
Seacoast	Newton	11/27/2014 8:00:00	1	1
Seacoast	Newton	11/27/2014 9:00:00	1	1
Seacoast	Newton	11/27/2014 10:00:00	1	1
Seacoast	Newton	11/27/2014 11:00:00	1	1
Seacoast	Newton	11/27/2014 12:00:00	1	1
Seacoast	Newton	11/27/2014 13:00:00	1	1
Seacoast	Newton	11/27/2014 14:00:00	1	1
Seacoast	Newton	11/27/2014 15:00:00	1	1
Seacoast	Newton	11/27/2014 16:00:00	1	1
Seacoast	Newton	11/27/2014 17:00:00	1	1
Seacoast	Newton	11/27/2014 18:00:00	1	1
Seacoast	Newton	11/27/2014 19:00:00	1	1
Seacoast	Newton	11/27/2014 20:00:00	1	1
Seacoast	Newton	11/27/2014 21:00:00	1	1
Seacoast	Newton	11/27/2014 22:00:00	1	1
Seacoast	Newton	11/27/2014 23:00:00	1	1
Seacoast	Newton	11/28/2014 0:00:00	1	1
Seacoast	Newton	11/28/2014 1:00:00	1	1
Seacoast	Newton	11/28/2014 2:00:00	1	1
Seacoast	Newton	11/28/2014 3:00:00	1	1
Seacoast	Newton	11/28/2014 4:00:00	1	1
Seacoast	Newton	11/28/2014 5:00:00	1	1
Seacoast	Newton	11/28/2014 6:00:00	1	1
Seacoast	Newton	11/28/2014 7:00:00	1	1
Seacoast	Newton	11/28/2014 8:00:00	1	1
Seacoast	Newton	11/28/2014 9:00:00	0	0
Seacoast	Newton	11/28/2014 10:00:00	0	0
Seacoast	Newton	11/28/2014 11:00:00	0	0
Seacoast	Newton	11/28/2014 12:00:00	0	0
Seacoast	Newton	11/28/2014 13:00:00	0	0
Seacoast	Newton	11/28/2014 14:00:00	0	0
Seacoast	Newton	11/28/2014 15:00:00	0	0
Seacoast	Newton	11/28/2014 16:00:00	0	0
Seacoast	Newton	11/28/2014 17:00:00	0	0
Seacoast	Newton	11/28/2014 18:00:00	0	0
Seacoast	Newton	11/28/2014 19:00:00	0	0
Seacoast	Newton	11/28/2014 20:00:00	0	0
Seacoast	Newton	11/28/2014 21:00:00	0	0
Seacoast	Newton	11/28/2014 22:00:00	0	0
Seacoast	Newton	11/28/2014 23:00:00	0	0
Seacoast	Newton	11/29/2014 0:00:00	0	0
Seacoast	Newton	11/29/2014 1:00:00	0	0
Seacoast	Newton	11/29/2014 2:00:00	0	0
Seacoast	Newton	11/29/2014 3:00:00	0	0
Seacoast	Newton	11/29/2014 4:00:00	0	0
Seacoast	Newton	11/29/2014 5:00:00	0	0
Seacoast	Newton	11/29/2014 6:00:00	0	0
Seacoast	Newton	11/29/2014 7:00:00	0	0
Seacoast	Newton	11/29/2014 8:00:00	0	0

Attachment 2 - UES Town By Town Restoration Summary "Cato" 11/26/14

REGION	TOWN	DATE/TIME	TOTAL OUTAGES	TOTAL CUSTOMERS AFFECTED
Seacoast	Newton	11/29/2014 9:00:00	0	0
Seacoast	Newton	11/29/2014 10:00:00	0	0
Seacoast	Newton	11/29/2014 11:00:00	0	0
Seacoast	Newton	11/29/2014 12:00:00	0	0
Seacoast	Newton	11/29/2014 13:00:00	0	0
Seacoast	Newton	11/29/2014 14:00:00	0	0
Seacoast	Newton	11/29/2014 15:00:00	0	0
Seacoast	Newton	11/29/2014 16:00:00	0	0
Seacoast	Newton	11/29/2014 17:00:00	0	0
Seacoast	Newton	11/29/2014 18:00:00	0	0
Seacoast	Newton	11/29/2014 19:00:00	0	0
Seacoast	Newton	11/29/2014 20:00:00	0	0
Seacoast	Newton	11/29/2014 21:00:00	0	0
Seacoast	Newton	11/29/2014 22:00:00	0	0
Seacoast	Newton	11/29/2014 23:00:00	0	0
Seacoast	Newton	11/30/2014 0:00:00	0	0
Seacoast	North Hampton	11/26/2014 9:00:00	0	0
Seacoast	North Hampton	11/26/2014 10:00:00	0	0
Seacoast	North Hampton	11/26/2014 11:00:00	0	0
Seacoast	North Hampton	11/26/2014 12:00:00	0	0
Seacoast	North Hampton	11/26/2014 13:00:00	0	0
Seacoast	North Hampton	11/26/2014 14:00:00	0	0
Seacoast	North Hampton	11/26/2014 15:00:00	0	0
Seacoast	North Hampton	11/26/2014 16:00:00	0	0
Seacoast	North Hampton	11/26/2014 17:00:00	0	0
Seacoast	North Hampton	11/26/2014 18:00:00	0	0
Seacoast	North Hampton	11/26/2014 19:00:00	0	0
Seacoast	North Hampton	11/26/2014 20:00:00	0	0
Seacoast	North Hampton	11/26/2014 21:00:00	0	0
Seacoast	North Hampton	11/26/2014 22:00:00	0	0
Seacoast	North Hampton	11/26/2014 23:00:00	0	0
Seacoast	North Hampton	11/27/2014 0:00:00	0	0
Seacoast	North Hampton	11/27/2014 1:00:00	0	0
Seacoast	North Hampton	11/27/2014 2:00:00	0	0
Seacoast	North Hampton	11/27/2014 3:00:00	0	0
Seacoast	North Hampton	11/27/2014 4:00:00	0	0
Seacoast	North Hampton	11/27/2014 5:00:00	0	0
Seacoast	North Hampton	11/27/2014 6:00:00	0	0
Seacoast	North Hampton	11/27/2014 7:00:00	0	0
Seacoast	North Hampton	11/27/2014 8:00:00	0	0
Seacoast	North Hampton	11/27/2014 9:00:00	0	0
Seacoast	North Hampton	11/27/2014 10:00:00	0	0
Seacoast	North Hampton	11/27/2014 11:00:00	0	0
Seacoast	North Hampton	11/27/2014 12:00:00	0	0
Seacoast	North Hampton	11/27/2014 13:00:00	0	0
Seacoast	North Hampton	11/27/2014 14:00:00	0	0
Seacoast	North Hampton	11/27/2014 15:00:00	0	0
Seacoast	North Hampton	11/27/2014 16:00:00	0	0
Seacoast	North Hampton	11/27/2014 17:00:00	0	0
Seacoast	North Hampton	11/27/2014 18:00:00	0	0
Seacoast	North Hampton	11/27/2014 19:00:00	0	0

Attachment 2 - UES Town By Town Restoration Summary "Cato" 11/26/14

REGION	TOWN	DATE/TIME	TOTAL OUTAGES	TOTAL CUSTOMERS AFFECTED
Seacoast	North Hampton	11/27/2014 20:00:00	0	0
Seacoast	North Hampton	11/27/2014 21:00:00	0	0
Seacoast	North Hampton	11/27/2014 22:00:00	0	0
Seacoast	North Hampton	11/27/2014 23:00:00	0	0
Seacoast	North Hampton	11/28/2014 0:00:00	0	0
Seacoast	North Hampton	11/28/2014 1:00:00	0	0
Seacoast	North Hampton	11/28/2014 2:00:00	0	0
Seacoast	North Hampton	11/28/2014 3:00:00	0	0
Seacoast	North Hampton	11/28/2014 4:00:00	0	0
Seacoast	North Hampton	11/28/2014 5:00:00	0	0
Seacoast	North Hampton	11/28/2014 6:00:00	0	0
Seacoast	North Hampton	11/28/2014 7:00:00	0	0
Seacoast	North Hampton	11/28/2014 8:00:00	0	0
Seacoast	North Hampton	11/28/2014 9:00:00	0	0
Seacoast	North Hampton	11/28/2014 10:00:00	0	0
Seacoast	North Hampton	11/28/2014 11:00:00	0	0
Seacoast	North Hampton	11/28/2014 12:00:00	0	0
Seacoast	North Hampton	11/28/2014 13:00:00	0	0
Seacoast	North Hampton	11/28/2014 14:00:00	0	0
Seacoast	North Hampton	11/28/2014 15:00:00	0	0
Seacoast	North Hampton	11/28/2014 16:00:00	0	0
Seacoast	North Hampton	11/28/2014 17:00:00	0	0
Seacoast	North Hampton	11/28/2014 18:00:00	0	0
Seacoast	North Hampton	11/28/2014 19:00:00	0	0
Seacoast	North Hampton	11/28/2014 20:00:00	0	0
Seacoast	North Hampton	11/28/2014 21:00:00	0	0
Seacoast	North Hampton	11/28/2014 22:00:00	0	0
Seacoast	North Hampton	11/28/2014 23:00:00	0	0
Seacoast	North Hampton	11/29/2014 0:00:00	0	0
Seacoast	North Hampton	11/29/2014 1:00:00	0	0
Seacoast	North Hampton	11/29/2014 2:00:00	0	0
Seacoast	North Hampton	11/29/2014 3:00:00	0	0
Seacoast	North Hampton	11/29/2014 4:00:00	0	0
Seacoast	North Hampton	11/29/2014 5:00:00	0	0
Seacoast	North Hampton	11/29/2014 6:00:00	0	0
Seacoast	North Hampton	11/29/2014 7:00:00	0	0
Seacoast	North Hampton	11/29/2014 8:00:00	0	0
Seacoast	North Hampton	11/29/2014 9:00:00	0	0
Seacoast	North Hampton	11/29/2014 10:00:00	0	0
Seacoast	North Hampton	11/29/2014 11:00:00	0	0
Seacoast	North Hampton	11/29/2014 12:00:00	0	0
Seacoast	North Hampton	11/29/2014 13:00:00	0	0
Seacoast	North Hampton	11/29/2014 14:00:00	0	0
Seacoast	North Hampton	11/29/2014 15:00:00	0	0
Seacoast	North Hampton	11/29/2014 16:00:00	0	0
Seacoast	North Hampton	11/29/2014 17:00:00	0	0
Seacoast	North Hampton	11/29/2014 18:00:00	0	0
Seacoast	North Hampton	11/29/2014 19:00:00	0	0
Seacoast	North Hampton	11/29/2014 20:00:00	0	0
Seacoast	North Hampton	11/29/2014 21:00:00	0	0
Seacoast	North Hampton	11/29/2014 22:00:00	0	0

Attachment 2 - UES Town By Town Restoration Summary "Cato" 11/26/14

REGION	TOWN	DATE/TIME	TOTAL OUTAGES	TOTAL CUSTOMERS AFFECTED
Seacoast	North Hampton	11/29/2014 23:00:00	0	0
Seacoast	North Hampton	11/30/2014 0:00:00	0	0
Seacoast	Plaistow	11/26/2014 9:00:00	0	0
Seacoast	Plaistow	11/26/2014 10:00:00	0	0
Seacoast	Plaistow	11/26/2014 11:00:00	0	0
Seacoast	Plaistow	11/26/2014 12:00:00	0	0
Seacoast	Plaistow	11/26/2014 13:00:00	0	0
Seacoast	Plaistow	11/26/2014 14:00:00	1	97
Seacoast	Plaistow	11/26/2014 15:00:00	1	97
Seacoast	Plaistow	11/26/2014 16:00:00	1	97
Seacoast	Plaistow	11/26/2014 17:00:00	0	0
Seacoast	Plaistow	11/26/2014 18:00:00	0	0
Seacoast	Plaistow	11/26/2014 19:00:00	1	1
Seacoast	Plaistow	11/26/2014 20:00:00	1	1
Seacoast	Plaistow	11/26/2014 21:00:00	1	1
Seacoast	Plaistow	11/26/2014 22:00:00	1	1
Seacoast	Plaistow	11/26/2014 23:00:00	2	2
Seacoast	Plaistow	11/27/2014 0:00:00	2	2
Seacoast	Plaistow	11/27/2014 1:00:00	2	2
Seacoast	Plaistow	11/27/2014 2:00:00	2	2
Seacoast	Plaistow	11/27/2014 3:00:00	2	2
Seacoast	Plaistow	11/27/2014 4:00:00	2	2
Seacoast	Plaistow	11/27/2014 5:00:00	2	2
Seacoast	Plaistow	11/27/2014 6:00:00	2	2
Seacoast	Plaistow	11/27/2014 7:00:00	2	2
Seacoast	Plaistow	11/27/2014 8:00:00	2	2
Seacoast	Plaistow	11/27/2014 9:00:00	2	2
Seacoast	Plaistow	11/27/2014 10:00:00	2	2
Seacoast	Plaistow	11/27/2014 11:00:00	2	2
Seacoast	Plaistow	11/27/2014 12:00:00	2	2
Seacoast	Plaistow	11/27/2014 13:00:00	2	2
Seacoast	Plaistow	11/27/2014 14:00:00	2	2
Seacoast	Plaistow	11/27/2014 15:00:00	2	2
Seacoast	Plaistow	11/27/2014 16:00:00	2	2
Seacoast	Plaistow	11/27/2014 17:00:00	2	2
Seacoast	Plaistow	11/27/2014 18:00:00	2	2
Seacoast	Plaistow	11/27/2014 19:00:00	2	2
Seacoast	Plaistow	11/27/2014 20:00:00	2	2
Seacoast	Plaistow	11/27/2014 21:00:00	2	2
Seacoast	Plaistow	11/27/2014 22:00:00	2	2
Seacoast	Plaistow	11/27/2014 23:00:00	2	2
Seacoast	Plaistow	11/28/2014 0:00:00	2	2
Seacoast	Plaistow	11/28/2014 1:00:00	2	2
Seacoast	Plaistow	11/28/2014 2:00:00	2	2
Seacoast	Plaistow	11/28/2014 3:00:00	2	2
Seacoast	Plaistow	11/28/2014 4:00:00	2	2
Seacoast	Plaistow	11/28/2014 5:00:00	2	2
Seacoast	Plaistow	11/28/2014 6:00:00	2	2
Seacoast	Plaistow	11/28/2014 7:00:00	2	2
Seacoast	Plaistow	11/28/2014 8:00:00	2	2
Seacoast	Plaistow	11/28/2014 9:00:00	1	1

Attachment 2 - UES Town By Town Restoration Summary "Cato" 11/26/14

REGION	TOWN	DATE/TIME	TOTAL OUTAGES	TOTAL CUSTOMERS AFFECTED
Seacoast	Plaistow	11/28/2014 10:00:00	0	0
Seacoast	Plaistow	11/28/2014 11:00:00	0	0
Seacoast	Plaistow	11/28/2014 12:00:00	0	0
Seacoast	Plaistow	11/28/2014 13:00:00	0	0
Seacoast	Plaistow	11/28/2014 14:00:00	0	0
Seacoast	Plaistow	11/28/2014 15:00:00	0	0
Seacoast	Plaistow	11/28/2014 16:00:00	0	0
Seacoast	Plaistow	11/28/2014 17:00:00	0	0
Seacoast	Plaistow	11/28/2014 18:00:00	0	0
Seacoast	Plaistow	11/28/2014 19:00:00	0	0
Seacoast	Plaistow	11/28/2014 20:00:00	0	0
Seacoast	Plaistow	11/28/2014 21:00:00	0	0
Seacoast	Plaistow	11/28/2014 22:00:00	0	0
Seacoast	Plaistow	11/28/2014 23:00:00	0	0
Seacoast	Plaistow	11/29/2014 0:00:00	0	0
Seacoast	Plaistow	11/29/2014 1:00:00	0	0
Seacoast	Plaistow	11/29/2014 2:00:00	0	0
Seacoast	Plaistow	11/29/2014 3:00:00	0	0
Seacoast	Plaistow	11/29/2014 4:00:00	0	0
Seacoast	Plaistow	11/29/2014 5:00:00	0	0
Seacoast	Plaistow	11/29/2014 6:00:00	0	0
Seacoast	Plaistow	11/29/2014 7:00:00	0	0
Seacoast	Plaistow	11/29/2014 8:00:00	0	0
Seacoast	Plaistow	11/29/2014 9:00:00	0	0
Seacoast	Plaistow	11/29/2014 10:00:00	0	0
Seacoast	Plaistow	11/29/2014 11:00:00	0	0
Seacoast	Plaistow	11/29/2014 12:00:00	0	0
Seacoast	Plaistow	11/29/2014 13:00:00	0	0
Seacoast	Plaistow	11/29/2014 14:00:00	0	0
Seacoast	Plaistow	11/29/2014 15:00:00	0	0
Seacoast	Plaistow	11/29/2014 16:00:00	0	0
Seacoast	Plaistow	11/29/2014 17:00:00	0	0
Seacoast	Plaistow	11/29/2014 18:00:00	0	0
Seacoast	Plaistow	11/29/2014 19:00:00	0	0
Seacoast	Plaistow	11/29/2014 20:00:00	0	0
Seacoast	Plaistow	11/29/2014 21:00:00	0	0
Seacoast	Plaistow	11/29/2014 22:00:00	0	0
Seacoast	Plaistow	11/29/2014 23:00:00	0	0
Seacoast	Plaistow	11/30/2014 0:00:00	0	0
Seacoast	Sandown	11/26/2014 9:00:00	0	0
Seacoast	Sandown	11/26/2014 10:00:00	0	0
Seacoast	Sandown	11/26/2014 11:00:00	0	0
Seacoast	Sandown	11/26/2014 12:00:00	0	0
Seacoast	Sandown	11/26/2014 13:00:00	0	0
Seacoast	Sandown	11/26/2014 14:00:00	0	0
Seacoast	Sandown	11/26/2014 15:00:00	0	0
Seacoast	Sandown	11/26/2014 16:00:00	0	0
Seacoast	Sandown	11/26/2014 17:00:00	0	0
Seacoast	Sandown	11/26/2014 18:00:00	0	0
Seacoast	Sandown	11/26/2014 19:00:00	0	0
Seacoast	Sandown	11/26/2014 20:00:00	0	0

Attachment 2 - UES Town By Town Restoration Summary "Cato" 11/26/14

REGION	TOWN	DATE/TIME	TOTAL OUTAGES	TOTAL CUSTOMERS AFFECTED
Seacoast	Sandown	11/26/2014 21:00:00	0	0
Seacoast	Sandown	11/26/2014 22:00:00	0	0
Seacoast	Sandown	11/26/2014 23:00:00	0	0
Seacoast	Sandown	11/27/2014 0:00:00	0	0
Seacoast	Sandown	11/27/2014 1:00:00	0	0
Seacoast	Sandown	11/27/2014 2:00:00	0	0
Seacoast	Sandown	11/27/2014 3:00:00	0	0
Seacoast	Sandown	11/27/2014 4:00:00	0	0
Seacoast	Sandown	11/27/2014 5:00:00	0	0
Seacoast	Sandown	11/27/2014 6:00:00	0	0
Seacoast	Sandown	11/27/2014 7:00:00	0	0
Seacoast	Sandown	11/27/2014 8:00:00	0	0
Seacoast	Sandown	11/27/2014 9:00:00	0	0
Seacoast	Sandown	11/27/2014 10:00:00	0	0
Seacoast	Sandown	11/27/2014 11:00:00	1	2
Seacoast	Sandown	11/27/2014 12:00:00	1	2
Seacoast	Sandown	11/27/2014 13:00:00	0	0
Seacoast	Sandown	11/27/2014 14:00:00	0	0
Seacoast	Sandown	11/27/2014 15:00:00	0	0
Seacoast	Sandown	11/27/2014 16:00:00	0	0
Seacoast	Sandown	11/27/2014 17:00:00	0	0
Seacoast	Sandown	11/27/2014 18:00:00	0	0
Seacoast	Sandown	11/27/2014 19:00:00	0	0
Seacoast	Sandown	11/27/2014 20:00:00	0	0
Seacoast	Sandown	11/27/2014 21:00:00	0	0
Seacoast	Sandown	11/27/2014 22:00:00	0	0
Seacoast	Sandown	11/27/2014 23:00:00	0	0
Seacoast	Sandown	11/28/2014 0:00:00	0	0
Seacoast	Sandown	11/28/2014 1:00:00	0	0
Seacoast	Sandown	11/28/2014 2:00:00	0	0
Seacoast	Sandown	11/28/2014 3:00:00	0	0
Seacoast	Sandown	11/28/2014 4:00:00	0	0
Seacoast	Sandown	11/28/2014 5:00:00	0	0
Seacoast	Sandown	11/28/2014 6:00:00	0	0
Seacoast	Sandown	11/28/2014 7:00:00	0	0
Seacoast	Sandown	11/28/2014 8:00:00	0	0
Seacoast	Sandown	11/28/2014 9:00:00	0	0
Seacoast	Sandown	11/28/2014 10:00:00	0	0
Seacoast	Sandown	11/28/2014 11:00:00	0	0
Seacoast	Sandown	11/28/2014 12:00:00	0	0
Seacoast	Sandown	11/28/2014 13:00:00	0	0
Seacoast	Sandown	11/28/2014 14:00:00	0	0
Seacoast	Sandown	11/28/2014 15:00:00	0	0
Seacoast	Sandown	11/28/2014 16:00:00	0	0
Seacoast	Sandown	11/28/2014 17:00:00	0	0
Seacoast	Sandown	11/28/2014 18:00:00	0	0
Seacoast	Sandown	11/28/2014 19:00:00	0	0
Seacoast	Sandown	11/28/2014 20:00:00	0	0
Seacoast	Sandown	11/28/2014 21:00:00	0	0
Seacoast	Sandown	11/28/2014 22:00:00	0	0
Seacoast	Sandown	11/28/2014 23:00:00	0	0

Attachment 2 - UES Town By Town Restoration Summary "Cato" 11/26/14

REGION	TOWN	DATE/TIME	TOTAL OUTAGES	TOTAL CUSTOMERS AFFECTED
Seacoast	Sandown	11/29/2014 0:00:00	0	0
Seacoast	Sandown	11/29/2014 1:00:00	0	0
Seacoast	Sandown	11/29/2014 2:00:00	0	0
Seacoast	Sandown	11/29/2014 3:00:00	0	0
Seacoast	Sandown	11/29/2014 4:00:00	0	0
Seacoast	Sandown	11/29/2014 5:00:00	0	0
Seacoast	Sandown	11/29/2014 6:00:00	0	0
Seacoast	Sandown	11/29/2014 7:00:00	0	0
Seacoast	Sandown	11/29/2014 8:00:00	0	0
Seacoast	Sandown	11/29/2014 9:00:00	0	0
Seacoast	Sandown	11/29/2014 10:00:00	0	0
Seacoast	Sandown	11/29/2014 11:00:00	0	0
Seacoast	Sandown	11/29/2014 12:00:00	0	0
Seacoast	Sandown	11/29/2014 13:00:00	0	0
Seacoast	Sandown	11/29/2014 14:00:00	0	0
Seacoast	Sandown	11/29/2014 15:00:00	0	0
Seacoast	Sandown	11/29/2014 16:00:00	0	0
Seacoast	Sandown	11/29/2014 17:00:00	0	0
Seacoast	Sandown	11/29/2014 18:00:00	0	0
Seacoast	Sandown	11/29/2014 19:00:00	0	0
Seacoast	Sandown	11/29/2014 20:00:00	0	0
Seacoast	Sandown	11/29/2014 21:00:00	0	0
Seacoast	Sandown	11/29/2014 22:00:00	0	0
Seacoast	Sandown	11/29/2014 23:00:00	0	0
Seacoast	Sandown	11/30/2014 0:00:00	0	0
Seacoast	Seabrook	11/26/2014 9:00:00	0	0
Seacoast	Seabrook	11/26/2014 10:00:00	0	0
Seacoast	Seabrook	11/26/2014 11:00:00	0	0
Seacoast	Seabrook	11/26/2014 12:00:00	0	0
Seacoast	Seabrook	11/26/2014 13:00:00	0	0
Seacoast	Seabrook	11/26/2014 14:00:00	0	0
Seacoast	Seabrook	11/26/2014 15:00:00	0	0
Seacoast	Seabrook	11/26/2014 16:00:00	0	0
Seacoast	Seabrook	11/26/2014 17:00:00	0	0
Seacoast	Seabrook	11/26/2014 18:00:00	0	0
Seacoast	Seabrook	11/26/2014 19:00:00	0	0
Seacoast	Seabrook	11/26/2014 20:00:00	0	0
Seacoast	Seabrook	11/26/2014 21:00:00	0	0
Seacoast	Seabrook	11/26/2014 22:00:00	1	10
Seacoast	Seabrook	11/26/2014 23:00:00	1	10
Seacoast	Seabrook	11/27/2014 0:00:00	1	10
Seacoast	Seabrook	11/27/2014 1:00:00	1	10
Seacoast	Seabrook	11/27/2014 2:00:00	1	10
Seacoast	Seabrook	11/27/2014 3:00:00	1	10
Seacoast	Seabrook	11/27/2014 4:00:00	1	10
Seacoast	Seabrook	11/27/2014 5:00:00	1	10
Seacoast	Seabrook	11/27/2014 6:00:00	1	10
Seacoast	Seabrook	11/27/2014 7:00:00	1	10
Seacoast	Seabrook	11/27/2014 8:00:00	1	10
Seacoast	Seabrook	11/27/2014 9:00:00	1	10
Seacoast	Seabrook	11/27/2014 10:00:00	1	10

Attachment 2 - UES Town By Town Restoration Summary "Cato" 11/26/14

REGION	TOWN	DATE/TIME	TOTAL OUTAGES	TOTAL CUSTOMERS AFFECTED
Seacoast	Seabrook	11/27/2014 11:00:00	1	10
Seacoast	Seabrook	11/27/2014 12:00:00	1	10
Seacoast	Seabrook	11/27/2014 13:00:00	1	10
Seacoast	Seabrook	11/27/2014 14:00:00	1	10
Seacoast	Seabrook	11/27/2014 15:00:00	0	0
Seacoast	Seabrook	11/27/2014 16:00:00	0	0
Seacoast	Seabrook	11/27/2014 17:00:00	0	0
Seacoast	Seabrook	11/27/2014 18:00:00	0	0
Seacoast	Seabrook	11/27/2014 19:00:00	0	0
Seacoast	Seabrook	11/27/2014 20:00:00	0	0
Seacoast	Seabrook	11/27/2014 21:00:00	0	0
Seacoast	Seabrook	11/27/2014 22:00:00	0	0
Seacoast	Seabrook	11/27/2014 23:00:00	0	0
Seacoast	Seabrook	11/28/2014 0:00:00	0	0
Seacoast	Seabrook	11/28/2014 1:00:00	0	0
Seacoast	Seabrook	11/28/2014 2:00:00	0	0
Seacoast	Seabrook	11/28/2014 3:00:00	0	0
Seacoast	Seabrook	11/28/2014 4:00:00	0	0
Seacoast	Seabrook	11/28/2014 5:00:00	0	0
Seacoast	Seabrook	11/28/2014 6:00:00	0	0
Seacoast	Seabrook	11/28/2014 7:00:00	0	0
Seacoast	Seabrook	11/28/2014 8:00:00	0	0
Seacoast	Seabrook	11/28/2014 9:00:00	0	0
Seacoast	Seabrook	11/28/2014 10:00:00	0	0
Seacoast	Seabrook	11/28/2014 11:00:00	0	0
Seacoast	Seabrook	11/28/2014 12:00:00	0	0
Seacoast	Seabrook	11/28/2014 13:00:00	0	0
Seacoast	Seabrook	11/28/2014 14:00:00	0	0
Seacoast	Seabrook	11/28/2014 15:00:00	0	0
Seacoast	Seabrook	11/28/2014 16:00:00	0	0
Seacoast	Seabrook	11/28/2014 17:00:00	0	0
Seacoast	Seabrook	11/28/2014 18:00:00	0	0
Seacoast	Seabrook	11/28/2014 19:00:00	0	0
Seacoast	Seabrook	11/28/2014 20:00:00	0	0
Seacoast	Seabrook	11/28/2014 21:00:00	0	0
Seacoast	Seabrook	11/28/2014 22:00:00	0	0
Seacoast	Seabrook	11/28/2014 23:00:00	0	0
Seacoast	Seabrook	11/29/2014 0:00:00	0	0
Seacoast	Seabrook	11/29/2014 1:00:00	0	0
Seacoast	Seabrook	11/29/2014 2:00:00	0	0
Seacoast	Seabrook	11/29/2014 3:00:00	0	0
Seacoast	Seabrook	11/29/2014 4:00:00	0	0
Seacoast	Seabrook	11/29/2014 5:00:00	0	0
Seacoast	Seabrook	11/29/2014 6:00:00	0	0
Seacoast	Seabrook	11/29/2014 7:00:00	0	0
Seacoast	Seabrook	11/29/2014 8:00:00	0	0
Seacoast	Seabrook	11/29/2014 9:00:00	0	0
Seacoast	Seabrook	11/29/2014 10:00:00	0	0
Seacoast	Seabrook	11/29/2014 11:00:00	0	0
Seacoast	Seabrook	11/29/2014 12:00:00	0	0
Seacoast	Seabrook	11/29/2014 13:00:00	0	0

Attachment 2 - UES Town By Town Restoration Summary "Cato" 11/26/14

REGION	TOWN	DATE/TIME	TOTAL OUTAGES	TOTAL CUSTOMERS AFFECTED
Seacoast	Seabrook	11/29/2014 14:00:00	0	0
Seacoast	Seabrook	11/29/2014 15:00:00	0	0
Seacoast	Seabrook	11/29/2014 16:00:00	0	0
Seacoast	Seabrook	11/29/2014 17:00:00	0	0
Seacoast	Seabrook	11/29/2014 18:00:00	0	0
Seacoast	Seabrook	11/29/2014 19:00:00	0	0
Seacoast	Seabrook	11/29/2014 20:00:00	0	0
Seacoast	Seabrook	11/29/2014 21:00:00	0	0
Seacoast	Seabrook	11/29/2014 22:00:00	0	0
Seacoast	Seabrook	11/29/2014 23:00:00	0	0
Seacoast	Seabrook	11/30/2014 0:00:00	0	0
Seacoast	South Hampton	11/26/2014 9:00:00	0	0
Seacoast	South Hampton	11/26/2014 10:00:00	0	0
Seacoast	South Hampton	11/26/2014 11:00:00	0	0
Seacoast	South Hampton	11/26/2014 12:00:00	0	0
Seacoast	South Hampton	11/26/2014 13:00:00	0	0
Seacoast	South Hampton	11/26/2014 14:00:00	0	0
Seacoast	South Hampton	11/26/2014 15:00:00	0	0
Seacoast	South Hampton	11/26/2014 16:00:00	0	0
Seacoast	South Hampton	11/26/2014 17:00:00	0	0
Seacoast	South Hampton	11/26/2014 18:00:00	1	252
Seacoast	South Hampton	11/26/2014 19:00:00	1	252
Seacoast	South Hampton	11/26/2014 20:00:00	1	252
Seacoast	South Hampton	11/26/2014 21:00:00	1	252
Seacoast	South Hampton	11/26/2014 22:00:00	1	252
Seacoast	South Hampton	11/26/2014 23:00:00	1	252
Seacoast	South Hampton	11/27/2014 0:00:00	1	252
Seacoast	South Hampton	11/27/2014 1:00:00	0	0
Seacoast	South Hampton	11/27/2014 2:00:00	0	0
Seacoast	South Hampton	11/27/2014 3:00:00	1	51
Seacoast	South Hampton	11/27/2014 4:00:00	1	51
Seacoast	South Hampton	11/27/2014 5:00:00	0	0
Seacoast	South Hampton	11/27/2014 6:00:00	0	0
Seacoast	South Hampton	11/27/2014 7:00:00	0	0
Seacoast	South Hampton	11/27/2014 8:00:00	0	0
Seacoast	South Hampton	11/27/2014 9:00:00	0	0
Seacoast	South Hampton	11/27/2014 10:00:00	0	0
Seacoast	South Hampton	11/27/2014 11:00:00	0	0
Seacoast	South Hampton	11/27/2014 12:00:00	0	0
Seacoast	South Hampton	11/27/2014 13:00:00	0	0
Seacoast	South Hampton	11/27/2014 14:00:00	0	0
Seacoast	South Hampton	11/27/2014 15:00:00	0	0
Seacoast	South Hampton	11/27/2014 16:00:00	0	0
Seacoast	South Hampton	11/27/2014 17:00:00	0	0
Seacoast	South Hampton	11/27/2014 18:00:00	0	0
Seacoast	South Hampton	11/27/2014 19:00:00	0	0
Seacoast	South Hampton	11/27/2014 20:00:00	0	0
Seacoast	South Hampton	11/27/2014 21:00:00	0	0
Seacoast	South Hampton	11/27/2014 22:00:00	0	0
Seacoast	South Hampton	11/27/2014 23:00:00	0	0
Seacoast	South Hampton	11/28/2014 0:00:00	0	0

Attachment 2 - UES Town By Town Restoration Summary "Cato" 11/26/14

REGION	TOWN	DATE/TIME	TOTAL OUTAGES	TOTAL CUSTOMERS AFFECTED
Seacoast	South Hampton	11/28/2014 1:00:00	0	0
Seacoast	South Hampton	11/28/2014 2:00:00	0	0
Seacoast	South Hampton	11/28/2014 3:00:00	0	0
Seacoast	South Hampton	11/28/2014 4:00:00	0	0
Seacoast	South Hampton	11/28/2014 5:00:00	0	0
Seacoast	South Hampton	11/28/2014 6:00:00	0	0
Seacoast	South Hampton	11/28/2014 7:00:00	0	0
Seacoast	South Hampton	11/28/2014 8:00:00	0	0
Seacoast	South Hampton	11/28/2014 9:00:00	0	0
Seacoast	South Hampton	11/28/2014 10:00:00	0	0
Seacoast	South Hampton	11/28/2014 11:00:00	0	0
Seacoast	South Hampton	11/28/2014 12:00:00	0	0
Seacoast	South Hampton	11/28/2014 13:00:00	0	0
Seacoast	South Hampton	11/28/2014 14:00:00	0	0
Seacoast	South Hampton	11/28/2014 15:00:00	0	0
Seacoast	South Hampton	11/28/2014 16:00:00	0	0
Seacoast	South Hampton	11/28/2014 17:00:00	0	0
Seacoast	South Hampton	11/28/2014 18:00:00	0	0
Seacoast	South Hampton	11/28/2014 19:00:00	1	4
Seacoast	South Hampton	11/28/2014 20:00:00	0	0
Seacoast	South Hampton	11/28/2014 21:00:00	0	0
Seacoast	South Hampton	11/28/2014 22:00:00	0	0
Seacoast	South Hampton	11/28/2014 23:00:00	0	0
Seacoast	South Hampton	11/29/2014 0:00:00	0	0
Seacoast	South Hampton	11/29/2014 1:00:00	0	0
Seacoast	South Hampton	11/29/2014 2:00:00	0	0
Seacoast	South Hampton	11/29/2014 3:00:00	0	0
Seacoast	South Hampton	11/29/2014 4:00:00	0	0
Seacoast	South Hampton	11/29/2014 5:00:00	0	0
Seacoast	South Hampton	11/29/2014 6:00:00	0	0
Seacoast	South Hampton	11/29/2014 7:00:00	0	0
Seacoast	South Hampton	11/29/2014 8:00:00	0	0
Seacoast	South Hampton	11/29/2014 9:00:00	0	0
Seacoast	South Hampton	11/29/2014 10:00:00	0	0
Seacoast	South Hampton	11/29/2014 11:00:00	0	0
Seacoast	South Hampton	11/29/2014 12:00:00	0	0
Seacoast	South Hampton	11/29/2014 13:00:00	0	0
Seacoast	South Hampton	11/29/2014 14:00:00	0	0
Seacoast	South Hampton	11/29/2014 15:00:00	0	0
Seacoast	South Hampton	11/29/2014 16:00:00	0	0
Seacoast	South Hampton	11/29/2014 17:00:00	0	0
Seacoast	South Hampton	11/29/2014 18:00:00	0	0
Seacoast	South Hampton	11/29/2014 19:00:00	0	0
Seacoast	South Hampton	11/29/2014 20:00:00	0	0
Seacoast	South Hampton	11/29/2014 21:00:00	0	0
Seacoast	South Hampton	11/29/2014 22:00:00	0	0
Seacoast	South Hampton	11/29/2014 23:00:00	0	0
Seacoast	South Hampton	11/30/2014 0:00:00	0	0
Seacoast	Stratham	11/26/2014 9:00:00	0	0
Seacoast	Stratham	11/26/2014 10:00:00	0	0
Seacoast	Stratham	11/26/2014 11:00:00	0	0

Attachment 2 - UES Town By Town Restoration Summary "Cato" 11/26/14

REGION	TOWN	DATE/TIME	TOTAL OUTAGES	TOTAL CUSTOMERS AFFECTED
Seacoast	Stratham	11/26/2014 12:00:00	0	0
Seacoast	Stratham	11/26/2014 13:00:00	0	0
Seacoast	Stratham	11/26/2014 14:00:00	0	0
Seacoast	Stratham	11/26/2014 15:00:00	0	0
Seacoast	Stratham	11/26/2014 16:00:00	1	2
Seacoast	Stratham	11/26/2014 17:00:00	2	4
Seacoast	Stratham	11/26/2014 18:00:00	2	4
Seacoast	Stratham	11/26/2014 19:00:00	2	4
Seacoast	Stratham	11/26/2014 20:00:00	2	4
Seacoast	Stratham	11/26/2014 21:00:00	2	4
Seacoast	Stratham	11/26/2014 22:00:00	2	4
Seacoast	Stratham	11/26/2014 23:00:00	2	4
Seacoast	Stratham	11/27/2014 0:00:00	3	51
Seacoast	Stratham	11/27/2014 1:00:00	3	51
Seacoast	Stratham	11/27/2014 2:00:00	4	116
Seacoast	Stratham	11/27/2014 3:00:00	5	118
Seacoast	Stratham	11/27/2014 4:00:00	6	618
Seacoast	Stratham	11/27/2014 5:00:00	5	616
Seacoast	Stratham	11/27/2014 6:00:00	4	569
Seacoast	Stratham	11/27/2014 7:00:00	4	569
Seacoast	Stratham	11/27/2014 8:00:00	3	504
Seacoast	Stratham	11/27/2014 9:00:00	2	502
Seacoast	Stratham	11/27/2014 10:00:00	2	502
Seacoast	Stratham	11/27/2014 11:00:00	2	502
Seacoast	Stratham	11/27/2014 12:00:00	1	2
Seacoast	Stratham	11/27/2014 13:00:00	1	2
Seacoast	Stratham	11/27/2014 14:00:00	1	2
Seacoast	Stratham	11/27/2014 15:00:00	1	2
Seacoast	Stratham	11/27/2014 16:00:00	1	2
Seacoast	Stratham	11/27/2014 17:00:00	1	2
Seacoast	Stratham	11/27/2014 18:00:00	1	2
Seacoast	Stratham	11/27/2014 19:00:00	1	2
Seacoast	Stratham	11/27/2014 20:00:00	1	2
Seacoast	Stratham	11/27/2014 21:00:00	1	2
Seacoast	Stratham	11/27/2014 22:00:00	1	2
Seacoast	Stratham	11/27/2014 23:00:00	1	2
Seacoast	Stratham	11/28/2014 0:00:00	1	2
Seacoast	Stratham	11/28/2014 1:00:00	1	2
Seacoast	Stratham	11/28/2014 2:00:00	1	2
Seacoast	Stratham	11/28/2014 3:00:00	1	2
Seacoast	Stratham	11/28/2014 4:00:00	1	2
Seacoast	Stratham	11/28/2014 5:00:00	1	2
Seacoast	Stratham	11/28/2014 6:00:00	0	0
Seacoast	Stratham	11/28/2014 7:00:00	0	0
Seacoast	Stratham	11/28/2014 8:00:00	0	0
Seacoast	Stratham	11/28/2014 9:00:00	0	0
Seacoast	Stratham	11/28/2014 10:00:00	0	0
Seacoast	Stratham	11/28/2014 11:00:00	0	0
Seacoast	Stratham	11/28/2014 12:00:00	0	0
Seacoast	Stratham	11/28/2014 13:00:00	0	0
Seacoast	Stratham	11/28/2014 14:00:00	0	0

Attachment 2 - UES Town By Town Restoration Summary "Cato" 11/26/14

REGION	TOWN	DATE/TIME	TOTAL OUTAGES	TOTAL CUSTOMERS AFFECTED
Seacoast	Stratham	11/28/2014 15:00:00	0	0
Seacoast	Stratham	11/28/2014 16:00:00	0	0
Seacoast	Stratham	11/28/2014 17:00:00	0	0
Seacoast	Stratham	11/28/2014 18:00:00	0	0
Seacoast	Stratham	11/28/2014 19:00:00	0	0
Seacoast	Stratham	11/28/2014 20:00:00	0	0
Seacoast	Stratham	11/28/2014 21:00:00	0	0
Seacoast	Stratham	11/28/2014 22:00:00	0	0
Seacoast	Stratham	11/28/2014 23:00:00	0	0
Seacoast	Stratham	11/29/2014 0:00:00	0	0
Seacoast	Stratham	11/29/2014 1:00:00	0	0
Seacoast	Stratham	11/29/2014 2:00:00	0	0
Seacoast	Stratham	11/29/2014 3:00:00	0	0
Seacoast	Stratham	11/29/2014 4:00:00	0	0
Seacoast	Stratham	11/29/2014 5:00:00	0	0
Seacoast	Stratham	11/29/2014 6:00:00	0	0
Seacoast	Stratham	11/29/2014 7:00:00	0	0
Seacoast	Stratham	11/29/2014 8:00:00	0	0
Seacoast	Stratham	11/29/2014 9:00:00	0	0
Seacoast	Stratham	11/29/2014 10:00:00	0	0
Seacoast	Stratham	11/29/2014 11:00:00	0	0
Seacoast	Stratham	11/29/2014 12:00:00	0	0
Seacoast	Stratham	11/29/2014 13:00:00	0	0
Seacoast	Stratham	11/29/2014 14:00:00	0	0
Seacoast	Stratham	11/29/2014 15:00:00	0	0
Seacoast	Stratham	11/29/2014 16:00:00	0	0
Seacoast	Stratham	11/29/2014 17:00:00	0	0
Seacoast	Stratham	11/29/2014 18:00:00	0	0
Seacoast	Stratham	11/29/2014 19:00:00	0	0
Seacoast	Stratham	11/29/2014 20:00:00	0	0
Seacoast	Stratham	11/29/2014 21:00:00	0	0
Seacoast	Stratham	11/29/2014 22:00:00	0	0
Seacoast	Stratham	11/29/2014 23:00:00	0	0
Seacoast	Stratham	11/30/2014 0:00:00	0	0

Time/Date Stamp: 12/12/2014 11:43

	UNITIL	Wednesday, November 26, 2014				Thursday, November 27, 2014				Friday, November 28, 2014				Saturday, November 29, 2014					
		6:00 AM	10:00 AM	2:00 PM	8:00 PM	6:00 AM	12:00 PM	2:00 PM	8:00 PM	6:00 AM	10:00 AM	2:00 PM	8:00 PM	6:00 AM	10:00 AM	12:00AM	4:00 PM	8:00 PM	12:00 PM
Company Line Crews restoring Distribution Circuits				8	8	8	8	11	11	11	11	11	11	11	11	CLOSED			
Affiliate Co Line Crews restoring Distribution Circuits																			
Contractor Line Crews restoring Distribution Circuits				13	18	20	24	24	54	64	64	64	71	71	71				
Foreign Utility Line Crews restoring Distribution Circuits																			
Company Line Crews restoring Service																			
Contractors restoring Service <i>includes Electricians</i>				0	0	0	0	0	0	9	9	9	9	9	9				
Pole Setting/Digging Operations <i>includes Co, Foreign Utility, Cor</i>				1	3	3	3	3	7	7	7	7	7	7	7				
Contractor Tree Clearing - Working on Distribution Circuits				13	21	33	33	33	33	29	29	29	29	18	18				
Foreign Utility Tree Clearing - Working on Distribution Circuits																			
Sub Total Line Crews		0	0	0	21	26	28	32	35	65	75	75	75	82	82	0	0	0	0
Sub Total Line/Service/Pole Crews		0	0	0	22	29	31	35	38	72	91	91	91	98	98	0	0	0	0
Sub Total All Crews including Tree Clearing Crews		0	0	0	35	50	64	68	71	105	120	120	120	127	116	116	0	0	0
ENT Company Reported Total O				1,115	29,142	22,916	13,926	11,269	10,604	8,793	9,648	7,489	2,923	1,341	855				
Company Damage Assessment Personnel				0	3	5	5	6	6	7	7	7	7	3	3				
PUBLIC SAFETY																			
Company Personnel				6	12	12	19	19	19	13	13	13	13	13	5				
Bird Dogs, Location Guides				0	10	10	10	10	10	9	11	11	11	15	4				
<i>includes contractors</i>		0																0	0
Grand Total		0	0	0	41	75	91	102	106	140	149	151	151	158	147	128	0	0	0

NEW HAMPSHIRE PUBLIC UTILITIES COMMISSION
DISTRIBUTION CREW REPORT
(In compliance with Puc 308.14)

EVENT NAME:	Winter Storm Cato -Thanksgiving		
DATE REPORT SUBMITTED:	11/26/2014	TIME – DATA EXTRACTED:	8:00 PM
Submitted By:	Joanna Westbrook (initially) Revised 12/4/14 by J. Munguia after crew data review		
Company:	Unitil Energy Systems		

Quantity of Field Personnel

				Prior to Event ^A	During Event	Incremental
FRONT LINE						
1	Distribution 69 KV and Less includes Subtransmission 46kv, 34.5kv,22kv, 13kv, 7.5 kv, 4kv, 2kv and below	Line	Company Line Crews restoring Distribution Circuits	8	8	0
			Affiliate Co Line Crews restoring Distribution Circuits	0	0	0
			Contractor Line Crews restoring Distribution Circuits	13	18	5
			Foreign Utility Line Crews restoring Distribution Circuits	0	0	0
		Service	Company Line Crews restoring Service	0	0	0
			Contractors restoring Service includes Electricians	0	0	0
		Pole^B	Pole Setting/Digging Operations includes Co, Foreign Utility, Contractor	1	3	2
		Tree	Contractor Tree Clearing - Working on Distribution Circuits	13	21	8
			Foreign Utility Tree Clearing - Working on Distribution Circuits	0	0	0
SUBTOTAL				35	50	15
FIELD ASSESSMENT						
2	Distribution see above	Line^C	Company Damage Assessment Personnel	0	3	3
SUBTOTAL				0	3	3
PUBLIC SAFETY						
3	Wires Down Appraiser Field Guides Other Support	Line	Company Personnel	6	12	6
			Bird Dogs, Location Guides	0	10	10
			<i>Includes contractors</i>	0	0	0
			SUBTOTAL	6	22	16

A Includes "business as usual" crews, crews physically present, crews signed into work, and crews off road and on road.

Example: if Monday through Friday there are 5 line crews and 4 contractor tree crews, the 'Prior to Event' column will contain 5 line crews and 4 contractor tree crews, no matter what day the event occurs. Typically these numbers will be consistent from event to event unless crews have been dispatched elsewhere or eliminated. During the event, crews will include the "prior to event" crews and additional crews that have arrived "boot on the ground". Numbers should be all inclusive and should not reflect rest time or crews that have yet to arrive.

B Does not include line crews who are doing both, includes those who are exclusively doing pole setting, includes contractor, in-house crews, mutual aid crews, and does not include Telecom crews.

C Does not include line crews who are also doing assessment.

NEW HAMPSHIRE PUBLIC UTILITIES COMMISSION
DISTRIBUTION CREW REPORT
(In compliance with Puc 308.14)

EVENT NAME:	Winter Storm Cato -Thanksgiving		
DATE REPORT SUBMITTED:	11/27/2014	TIME – DATA EXTRACTED:	6:00 AM
Submitted By:	J. Munguia (initially) Revised 12/4/14 by J. Munguia after crew data review		
Company:	Unitil Energy Systems		

Quantity of Field Personnel

				Prior to Event ^A	During Event	Incremental
FRONT LINE						
1	Distribution 69 KV and Less includes Subtransmission 46kv, 34.5kv,22kv, 13kv, 7.5 kv, 4kv, 2kv and below	Line	Company Line Crews restoring Distribution Circuits	8	8	0
			Affiliate Co Line Crews restoring Distribution Circuits	0	0	0
			Contractor Line Crews restoring Distribution Circuits	13	20	7
			Foreign Utility Line Crews restoring Distribution Circuits	0	0	0
		Service	Company Line Crews restoring Service	0	0	0
			Contractors restoring Service includes Electricians	0	0	0
		Pole ^B	Pole Setting/Digging Operations includes Co, Foreign Utility, Contractor	1	3	2
		Tree	Contractor Tree Clearing - Working on Distribution Circuits	13	33	20
			Foreign Utility Tree Clearing - Working on Distribution Circuits	0	0	0
SUBTOTAL				35	64	29
FIELD ASSESSMENT						
2	Distribution see above	Line ^C	Company Damage Assessment Personnel	0	5	5
SUBTOTAL				0	5	5
PUBLIC SAFETY						
3	Wires Down Appraiser Field Guides Other Support	Line	Company Personnel	6	12	6
			Bird Dogs, Location Guides	0	10	10
			<i>Includes contractors</i>	0	0	0
SUBTOTAL				6	22	16

A Includes "business as usual" crews, crews physically present, crews signed into work, and crews off road and on road.

Example: if Monday through Friday there are 5 line crews and 4 contractor tree crews, the 'Prior to Event' column will contain 5 line crews and 4 contractor tree crews, no matter what day the event occurs. Typically these numbers will be consistent from event to event unless crews have been dispatched elsewhere or eliminated. During the event, crews will include the "prior to event" crews and additional crews that have arrived "boot on the ground". Numbers should be all inclusive and should not reflect rest time or crews that have yet to arrive.

B Does not include line crews who are doing both, includes those who are exclusively doing pole setting, includes contractor, in-house crews, mutual aid crews, and does not include Telecom crews.

C Does not include line crews who are also doing assessment.

NEW HAMPSHIRE PUBLIC UTILITIES COMMISSION
DISTRIBUTION CREW REPORT
(In compliance with Puc 308.14)

EVENT NAME:	Winter Storm Cato -Thanksgiving		
DATE REPORT SUBMITTED:	11/27/2014	TIME – DATA EXTRACTED:	12:00 PM
Submitted By:	J. Munguia (initially) Revised 12/4/14 by J. Munguia after crew data review		
Company:	Unitil Energy Systems		

Quantity of Field Personnel

<u>FRONT LINE</u>				Prior to Event ^A	During Event	Incremental
1	Distribution 69 KV and Less includes Subtransmission 46kv, 34.5kv,22kv, 13kv, 7.5 kv, 4kv, 2kv and below	Line	Company Line Crews restoring Distribution Circuits	8	8	0
			Affiliate Co Line Crews restoring Distribution Circuits	0	0	0
			Contractor Line Crews restoring Distribution Circuits	13	24	11
			Foreign Utility Line Crews restoring Distribution Circuits	0	0	0
		Service	Company Line Crews restoring Service	0	0	0
			Contractors restoring Service includes Electricians	0	0	0
		Pole^B	Pole Setting/Digging Operations includes Co, Foreign Utility, Contractor	1	3	2
		Tree	Contractor Tree Clearing - Working on Distribution Circuits	13	33	20
			Foreign Utility Tree Clearing - Working on Distribution Circuits	0	0	0
SUBTOTAL				35	68	33
<u>FIELD ASSESSMENT</u>						
2	Distribution see above	Line^C	Company Damage Assessment Personnel	0	5	5
SUBTOTAL				0	5	5
<u>PUBLIC SAFETY</u>						
3	Wires Down Appraiser Field Guides Other Support	Line	Company Personnel	6	19	13
			Bird Dogs, Location Guides	0	10	10
			<i>Includes contractors</i>	0	0	0
		SUBTOTAL				6

A Includes "business as usual" crews, crews physically present, crews signed into work, and crews off road and on road.

Example: if Monday through Friday there are 5 line crews and 4 contractor tree crews, the 'Prior to Event' column will contain 5 line crews and 4 contractor tree crews, no matter what day the event occurs. Typically these numbers will be consistent from event to event unless crews have been dispatched elsewhere or eliminated. During the event, crews will include the "prior to event" crews and additional crews that have arrived "boot on the ground". Numbers should be all inclusive and should not reflect rest time or crews that have yet to arrive.

B Does not include line crews who are doing both, includes those who are exclusively doing pole setting, includes contractor, in-house crews, mutual aid crews, and does not include Telecom crews.

C Does not include line crews who are also doing assessment.

NEW HAMPSHIRE PUBLIC UTILITIES COMMISSION
DISTRIBUTION CREW REPORT
(In compliance with Puc 308.14)

EVENT NAME:	Winter Storm Cato -Thanksgiving		
DATE REPORT SUBMITTED:	11/27/2014	TIME – DATA EXTRACTED:	2:00 PM
Submitted By:	J. Munguia (initially) Revised 12/4/14 by J. Munguia after crew data review		
Company:	Unitil Energy Systems		

Quantity of Field Personnel

FRONT LINE

				Prior to Event ^A	During Event	Incremental
1	Distribution 69 KV and Less includes Subtransmission 46kv, 34.5kv,22kv, 13kv, 7.5 kv, 4kv, 2kv and below	Line	Company Line Crews restoring Distribution Circuits	8	11	3
			Affiliate Co Line Crews restoring Distribution Circuits	0	0	0
			Contractor Line Crews restoring Distribution Circuits	13	24	11
			Foreign Utility Line Crews restoring Distribution Circuits	0	0	0
		Service	Company Line Crews restoring Service	0	0	0
			Contractors restoring Service includes Electricians	0	0	0
		Pole ^B	Pole Setting/Digging Operations includes Co, Foreign Utility, Contractor	1	3	2
		Tree	Contractor Tree Clearing - Working on Distribution Circuits	13	33	20
			Foreign Utility Tree Clearing - Working on Distribution Circuits	0	0	0
SUBTOTAL				35	71	36

FIELD ASSESSMENT

2	Distribution see above	Line ^C	Company Damage Assessment Personnel	0	6	6
SUBTOTAL				0	6	6

PUBLIC SAFETY

3	Wires Down Appraiser Field Guides Other Support	Line	Company Personnel	6	19	13
			Bird Dogs, Location Guides	0	10	10
			<i>Includes contractors</i>	0	0	0
			SUBTOTAL	6	29	23

A Includes "business as usual" crews, crews physically present, crews signed into work, and crews off road and on road.

Example: if Monday through Friday there are 5 line crews and 4 contractor tree crews, the 'Prior to Event' column will contain 5 line crews and 4 contractor tree crews, no matter what day the event occurs. Typically these numbers will be consistent from event to event unless crews have been dispatched elsewhere or eliminated. During the event, crews will include the "prior to event" crews and additional crews that have arrived "boot on the ground". Numbers should be all inclusive and should not reflect rest time or crews that have yet to arrive.

B Does not include line crews who are doing both, includes those who are exclusively doing pole setting, includes contractor, in-house crews, mutual aid crews, and does not include Telecom crews.

C Does not include line crews who are also doing assessment.

NEW HAMPSHIRE PUBLIC UTILITIES COMMISSION
DISTRIBUTION CREW REPORT
(In compliance with Puc 308.14)

EVENT NAME:	Winter Storm Cato -Thanksgiving		
DATE REPORT SUBMITTED:	11/27/2014	TIME – DATA EXTRACTED:	8:00 PM
Submitted By:	R. LaBelle (initially) Revised 12/4/14 by J. Munguia after crew data review		
Company:	Unitil Energy Systems		

Quantity of Field Personnel

FRONT LINE

				Prior to Event ^A	During Event	Incremental
1	Distribution 69 KV and Less includes Subtransmission 46kv, 34.5kv,22kv, 13kv, 7.5 kv, 4kv, 2kv and below	Line	Company Line Crews restoring Distribution Circuits	8	11	3
			Affiliate Co Line Crews restoring Distribution Circuits	0	0	0
			Contractor Line Crews restoring Distribution Circuits	13	54	41
			Foreign Utility Line Crews restoring Distribution Circuits	0	0	0
		Service	Company Line Crews restoring Service	0	0	0
			Contractors restoring Service includes Electricians	0	0	0
		Pole ^B	Pole Setting/Digging Operations includes Co, Foreign Utility, Contractor	1	7	6
		Tree	Contractor Tree Clearing - Working on Distribution Circuits	13	33	20
			Foreign Utility Tree Clearing - Working on Distribution Circuits	0	0	0
SUBTOTAL				35	105	70

FIELD ASSESSMENT

2	Distribution see above	Line ^C	Company Damage Assessment Personnel	0	6	6
SUBTOTAL				0	6	6

PUBLIC SAFETY

3	Wires Down Appraiser Field Guides Other Support	Line	Company Personnel	6	19	13
			Bird Dogs, Location Guides	0	10	10
			<i>Includes contractors</i>	0	0	0
			SUBTOTAL	6	29	23

A Includes "business as usual" crews, crews physically present, crews signed into work, and crews off road and on road.

Example: if Monday through Friday there are 5 line crews and 4 contractor tree crews, the 'Prior to Event' column will contain 5 line crews and 4 contractor tree crews, no matter what day the event occurs. Typically these numbers will be consistent from event to event unless crews have been dispatched elsewhere or eliminated. During the event, crews will include the "prior to event" crews and additional crews that have arrived "boot on the ground". Numbers should be all inclusive and should not reflect rest time or crews that have yet to arrive.

B Does not include line crews who are doing both, includes those who are exclusively doing pole setting, includes contractor, in-house crews, mutual aid crews, and does not include Telecom crews.

C Does not include line crews who are also doing assessment.

NEW HAMPSHIRE PUBLIC UTILITIES COMMISSION
DISTRIBUTION CREW REPORT
(In compliance with Puc 308.14)

EVENT NAME:	Winter Storm Cato -Thanksgiving		
DATE REPORT SUBMITTED:	11/28/2014	TIME – DATA EXTRACTED:	6:00 AM
Submitted By:	R. LaBelle (initially) Revised 12/4/14 by J. Munguia after crew data review		
Company:	Unitil Energy Systems		

Quantity of Field Personnel

<u>FRONT LINE</u>				Prior to Event ^A	During Event	Incremental
1	Distribution 69 KV and Less includes Subtransmission 46kv, 34.5kv,22kv, 13kv, 7.5 kv, 4kv, 2kv and below	Line	Company Line Crews restoring Distribution Circuits	8	11	3
			Affiliate Co Line Crews restoring Distribution Circuits	0	0	0
			Contractor Line Crews restoring Distribution Circuits	13	64	51
			Foreign Utility Line Crews restoring Distribution Circuits	0	0	0
		Service	Company Line Crews restoring Service	0	0	0
			Contractors restoring Service includes Electricians	0	9	9
		Pole^B	Pole Setting/Digging Operations includes Co, Foreign Utility, Contractor	1	7	6
		Tree	Contractor Tree Clearing - Working on Distribution Circuits	13	29	16
			Foreign Utility Tree Clearing - Working on Distribution Circuits	0	0	0
SUBTOTAL				35	120	85
<u>FIELD ASSESSMENT</u>						
2	Distribution see above	Line^C	Company Damage Assessment Personnel	0	7	7
SUBTOTAL				0	7	7
<u>PUBLIC SAFETY</u>						
3	Wires Down Appraiser Field Guides Other Support	Line	Company Personnel	6	13	7
			Bird Dogs, Location Guides	0	9	9
			<i>Includes contractors</i>	0	0	0
		SUBTOTAL				6

A Includes "business as usual" crews, crews physically present, crews signed into work, and crews off road and on road.

Example: if Monday through Friday there are 5 line crews and 4 contractor tree crews, the 'Prior to Event' column will contain 5 line crews and 4 contractor tree crews, no matter what day the event occurs. Typically these numbers will be consistent from event to event unless crews have been dispatched elsewhere or eliminated. During the event, crews will include the "prior to event" crews and additional crews that have arrived "boot on the ground". Numbers should be all inclusive and should not reflect rest time or crews that have yet to arrive.

B Does not include line crews who are doing both, includes those who are exclusively doing pole setting, includes contractor, in-house crews, mutual aid crews, and does not include Telecom crews.

C Does not include line crews who are also doing assessment.

NEW HAMPSHIRE PUBLIC UTILITIES COMMISSION
DISTRIBUTION CREW REPORT
(In compliance with Puc 308.14)

EVENT NAME:	Winter Storm Cato -Thanksgiving		
DATE REPORT SUBMITTED:	11/28/2014	TIME – DATA EXTRACTED:	10:00 AM
Submitted By:	J. Munguia (initially) Revised 12/4/14 by J. Munguia after crew data review		
Company:	Unitil Energy Systems		

Quantity of Field Personnel

<u>FRONT LINE</u>				Prior to Event ^A	During Event	Incremental
1	Distribution 69 KV and Less includes Subtransmission 46kv, 34.5kv,22kv, 13kv, 7.5 kv, 4kv, 2kv and below	Line	Company Line Crews restoring Distribution Circuits	8	11	3
			Affiliate Co Line Crews restoring Distribution Circuits	0	0	0
			Contractor Line Crews restoring Distribution Circuits	13	64	51
			Foreign Utility Line Crews restoring Distribution Circuits	0	0	0
		Service	Company Line Crews restoring Service	0	0	0
			Contractors restoring Service includes Electricians	0	9	9
		Pole^B	Pole Setting/Digging Operations includes Co, Foreign Utility, Contractor	1	7	6
		Tree	Contractor Tree Clearing - Working on Distribution Circuits	13	29	16
			Foreign Utility Tree Clearing - Working on Distribution Circuits	0	0	0
SUBTOTAL				35	120	85
<u>FIELD ASSESSMENT</u>						
2	Distribution see above	Line^C	Company Damage Assessment Personnel	0	7	7
SUBTOTAL				0	7	7
<u>PUBLIC SAFETY</u>						
3	Wires Down Appraiser Field Guides Other Support	Line	Company Personnel	6	13	7
			Bird Dogs, Location Guides	0	11	11
			<i>Includes contractors</i>	0	0	0
		SUBTOTAL				6

A Includes "business as usual" crews, crews physically present, crews signed into work, and crews off road and on road.

Example: if Monday through Friday there are 5 line crews and 4 contractor tree crews, the 'Prior to Event' column will contain 5 line crews and 4 contractor tree crews, no matter what day the event occurs. Typically these numbers will be consistent from event to event unless crews have been dispatched elsewhere or eliminated. During the event, crews will include the "prior to event" crews and additional crews that have arrived "boot on the ground". Numbers should be all inclusive and should not reflect rest time or crews that have yet to arrive.

B Does not include line crews who are doing both, includes those who are exclusively doing pole setting, includes contractor, in-house crews, mutual aid crews, and does not include Telecom crews.

C Does not include line crews who are also doing assessment.

NEW HAMPSHIRE PUBLIC UTILITIES COMMISSION
DISTRIBUTION CREW REPORT
(In compliance with Puc 308.14)

EVENT NAME:	Winter Storm Cato -Thanksgiving		
DATE REPORT SUBMITTED:	11/28/2014	TIME – DATA EXTRACTED:	2:00 PM
Submitted By:	J. Munguia (initially) Revised 12/4/14 by J. Munguia after crew data review		
Company:	Unitil Energy Systems		

Quantity of Field Personnel

<u>FRONT LINE</u>				Prior to Event ^A	During Event	Incremental
1	Distribution 69 KV and Less includes Subtransmission 46kv, 34.5kv,22kv, 13kv, 7.5 kv, 4kv, 2kv and below	Line	Company Line Crews restoring Distribution Circuits	8	11	3
			Affiliate Co Line Crews restoring Distribution Circuits	0	0	0
			Contractor Line Crews restoring Distribution Circuits	13	64	51
			Foreign Utility Line Crews restoring Distribution Circuits	0	0	0
		Service	Company Line Crews restoring Service	0	0	0
			Contractors restoring Service includes Electricians	0	9	9
		Pole^B	Pole Setting/Digging Operations includes Co, Foreign Utility, Contractor	1	7	6
		Tree	Contractor Tree Clearing - Working on Distribution Circuits	13	29	16
			Foreign Utility Tree Clearing - Working on Distribution Circuits	0	0	0
SUBTOTAL				35	120	85
<u>FIELD ASSESSMENT</u>						
2	Distribution see above	Line^C	Company Damage Assessment Personnel	0	7	7
SUBTOTAL				0	7	7
<u>PUBLIC SAFETY</u>						
3	Wires Down Appraiser Field Guides Other Support	Line	Company Personnel	6	13	7
			Bird Dogs, Location Guides	0	11	11
			<i>Includes contractors</i>	0	0	0
		SUBTOTAL				6

A Includes "business as usual" crews, crews physically present, crews signed into work, and crews off road and on road.

Example: if Monday through Friday there are 5 line crews and 4 contractor tree crews, the 'Prior to Event' column will contain 5 line crews and 4 contractor tree crews, no matter what day the event occurs. Typically these numbers will be consistent from event to event unless crews have been dispatched elsewhere or eliminated. During the event, crews will include the "prior to event" crews and additional crews that have arrived "boot on the ground". Numbers should be all inclusive and should not reflect rest time or crews that have yet to arrive.

B Does not include line crews who are doing both, includes those who are exclusively doing pole setting, includes contractor, in-house crews, mutual aid crews, and does not include Telecom crews.

C Does not include line crews who are also doing assessment.

NEW HAMPSHIRE PUBLIC UTILITIES COMMISSION
DISTRIBUTION CREW REPORT
(In compliance with Puc 308.14)

EVENT NAME:	Winter Storm Cato - Thanksgiving		
DATE REPORT SUBMITTED:	11/28/2014	TIME – DATA EXTRACTED:	8:00 PM
Submitted By:	J. Munguia (initially) Revised 12/4/14 by J. Munguia after crew data review		
Company:	Unitil Energy Systems		

Quantity of Field Personnel

				Prior to Event ^A	During Event	Incremental
FRONT LINE						
1	Distribution 69 KV and Less includes Subtransmission 46kv, 34.5kv,22kv, 13kv, 7.5 kv, 4kv, 2kv and below	Line	Company Line Crews restoring Distribution Circuits	8	11	3
			Affiliate Co Line Crews restoring Distribution Circuits	0	0	0
			Contractor Line Crews restoring Distribution Circuits	13	71	58
			Foreign Utility Line Crews restoring Distribution Circuits	0	0	0
		Service	Company Line Crews restoring Service	0	0	0
			Contractors restoring Service includes Electricians	0	9	9
		Pole ^B	Pole Setting/Digging Operations includes Co, Foreign Utility, Contractor	1	7	6
		Tree	Contractor Tree Clearing - Working on Distribution Circuits	13	29	16
			Foreign Utility Tree Clearing - Working on Distribution Circuits	0	0	0
SUBTOTAL				35	127	92
FIELD ASSESSMENT						
2	Distribution see above	Line ^C	Company Damage Assessment Personnel	0	7	7
SUBTOTAL				0	7	7
PUBLIC SAFETY						
3	Wires Down Appraiser Field Guides Other Support	Line	Company Personnel	6	13	7
			Bird Dogs, Location Guides	0	11	11
			<i>Includes contractors</i>	0	0	0
SUBTOTAL				6	24	18

A Includes "business as usual" crews, crews physically present, crews signed into work, and crews off road and on road.

Example: if Monday through Friday there are 5 line crews and 4 contractor tree crews, the 'Prior to Event' column will contain 5 line crews and 4 contractor tree crews, no matter what day the event occurs. Typically these numbers will be consistent from event to event unless crews have been dispatched elsewhere or eliminated. During the event, crews will include the "prior to event" crews and additional crews that have arrived "boot on the ground". Numbers should be all inclusive and should not reflect rest time or crews that have yet to arrive.

B Does not include line crews who are doing both, includes those who are exclusively doing pole setting, includes contractor, in-house crews, mutual aid crews, and does not include Telecom crews.

C Does not include line crews who are also doing assessment.

NEW HAMPSHIRE PUBLIC UTILITIES COMMISSION
DISTRIBUTION CREW REPORT
(In compliance with Puc 308.14)

EVENT NAME:	Winter Storm Cato - Thanksgiving		
DATE REPORT SUBMITTED:	11/29/2014	TIME – DATA EXTRACTED:	6:00 AM
Submitted By:	T. Murphy (initially) Revised 12/4/14 by J. Munguia after crew data review		
Company:	Unitil Energy Systems		

Quantity of Field Personnel

				Prior to Event ^A	During Event	Incremental
FRONT LINE						
1	Distribution 69 KV and Less includes Subtransmission 46kv, 34.5kv,22kv, 13kv, 7.5 kv, 4kv, 2kv and below	Line	Company Line Crews restoring Distribution Circuits	8	11	3
			Affiliate Co Line Crews restoring Distribution Circuits	0	0	0
			Contractor Line Crews restoring Distribution Circuits	13	71	58
			Foreign Utility Line Crews restoring Distribution Circuits	0	0	0
		Service	Company Line Crews restoring Service	0	0	0
			Contractors restoring Service includes Electricians	0	9	9
		Pole ^B	Pole Setting/Digging Operations includes Co, Foreign Utility, Contractor	1	7	6
		Tree	Contractor Tree Clearing - Working on Distribution Circuits	13	18	5
			Foreign Utility Tree Clearing - Working on Distribution Circuits	0	0	0
SUBTOTAL				35	116	81
FIELD ASSESSMENT						
2	Distribution see above	Line ^C	Company Damage Assessment Personnel	0	3	3
SUBTOTAL				0	3	3
PUBLIC SAFETY						
3	Wires Down Appraiser Field Guides Other Support	Line	Company Personnel	6	13	7
			Bird Dogs, Location Guides	0	15	15
			<i>Includes contractors</i>	0	0	0
SUBTOTAL				6	28	22

A Includes "business as usual" crews, crews physically present, crews signed into work, and crews off road and on road.

Example: if Monday through Friday there are 5 line crews and 4 contractor tree crews, the 'Prior to Event' column will contain 5 line crews and 4 contractor tree crews, no matter what day the event occurs. Typically these numbers will be consistent from event to event unless crews have been dispatched elsewhere or eliminated. During the event, crews will include the "prior to event" crews and additional crews that have arrived "boot on the ground". Numbers should be all inclusive and should not reflect rest time or crews that have yet to arrive.

B Does not include line crews who are doing both, includes those who are exclusively doing pole setting, includes contractor, in-house crews, mutual aid crews, and does not include Telecom crews.

C Does not include line crews who are also doing assessment.

NEW HAMPSHIRE PUBLIC UTILITIES COMMISSION
DISTRIBUTION CREW REPORT
(In compliance with Puc 308.14)

EVENT NAME:	Winter Storm Cato – Thanksgiving		
DATE REPORT SUBMITTED:	11/29/2014	TIME – DATA EXTRACTED:	10:00 AM – FINAL
Submitted By:	J. Munguia (initially) Revised 12/4/14 by J. Munguia after crew data review		
Company:	Unitil Energy Systems		

Quantity of Field Personnel

<u>FRONT LINE</u>				Prior to Event ^A	During Event	Incremental
1	Distribution 69 KV and Less includes Subtransmission 46kv, 34.5kv,22kv, 13kv, 7.5 kv, 4kv, 2kv and below	Line	Company Line Crews restoring Distribution Circuits	8	11	3
			Affiliate Co Line Crews restoring Distribution Circuits	0	0	0
			Contractor Line Crews restoring Distribution Circuits	13	71	58
			Foreign Utility Line Crews restoring Distribution Circuits	0	0	0
		Service	Company Line Crews restoring Service	0	0	0
			Contractors restoring Service includes Electricians	0	9	9
		Pole^B	Pole Setting/Digging Operations includes Co, Foreign Utility, Contractor	1	7	6
		Tree	Contractor Tree Clearing - Working on Distribution Circuits	13	18	5
			Foreign Utility Tree Clearing - Working on Distribution Circuits	0	0	0
SUBTOTAL				35	116	81
<u>FIELD ASSESSMENT</u>						
2	Distribution see above	Line^C	Company Damage Assessment Personnel	0	3	3
SUBTOTAL				0	3	3
<u>PUBLIC SAFETY</u>						
3	Wires Down Appraiser Field Guides Other Support	Line	Company Personnel	6	5	-1
			Bird Dogs, Location Guides	0	4	4
			<i>Includes contractors</i>	0	0	0
		SUBTOTAL				6

A Includes "business as usual" crews, crews physically present, crews signed into work, and crews off road and on road.

Example: if Monday through Friday there are 5 line crews and 4 contractor tree crews, the 'Prior to Event' column will contain 5 line crews and 4 contractor tree crews, no matter what day the event occurs. Typically these numbers will be consistent from event to event unless crews have been dispatched elsewhere or eliminated. During the event, crews will include the "prior to event" crews and additional crews that have arrived "boot on the ground". Numbers should be all inclusive and should not reflect rest time or crews that have yet to arrive.

B Does not include line crews who are doing both, includes those who are exclusively doing pole setting, includes contractor, in-house crews, mutual aid crews, and does not include Telecom crews.

C Does not include line crews who are also doing assessment.

Attachment 4 - Unutil Energy Systems Wire Down Database Sample "Cato" 11/26/14

ID	Priority #	Region	Received (date/time)	Town/City	St. Address	Circuit	WD Description (as reported)	Reported By
232	3	Capital	11/26/2014 15:00	Concord	Eastside Dr.	15W1	Wires Down	Muni Room
240	3	Capital	11/26/2014 4:00	Concord	No. Main St.	3H2	Wires Down	Muni Room
252	3	Capital	11/26/2014 18:00 -417458720	Concord	76 Village St., Pen.	4W3	Wire down on garage roof.	Muni Room
253	3	Capital	11/26/2014 18:00	Concord	8 Stevens Dr.	38W	Wire down pole to meter.	Muni Room
254	2	Capital	11/26/2014 18:00	Boscawen	195 No. Main St.	13W2	Wires down in parking lot.	Muni Room
294	3	Capital	11/27/2014 0:00	Canterbury	Scales Rd	13W1	Wire sagging down in road	Canterbury Rd Agent-Jim Slywyki
333	2	Capital	11/27/2014 6:00	Concord	33 Hazel Drive	7X1	Pole came down with a tree in yard, brininging wires down as well.	Nancy Fortier
340	2	Capital	11/27/2014 7:00	Concord	25 Wilson Ave	7W3	Wire down in front of house with large tree branch on wire. Power is out.	Mark Moore
341	2	Capital	11/27/2014 7:00	Concord	4 Rolinda Ave	7W3	Service line to home is detached and lying in the street.	Walter Herrick
342	3	Capital	11/27/2014 7:00	Concord	3 Rolinda Ave	7W3	Customer reported tree branch broke and wire is down.	Lia Baroody
344	2	Capital	11/27/2014 7:00	Bow	1 Albin Road	22W3	Trees feel on wire. Tree and wires are pressed up against the house.	Lyne
345	3	Capital	11/27/2014 7:00	Concord	224 Little Pond Road	33X4	Wire from house on the ground and no power.	Carl
347	3	Capital	11/27/2014 7:00	Concord	27 Grove Street	3H2	Wire down over driveway.	Russell Womer
349	3	Capital	11/27/2014 7:00	Concord	19 Crestwood Drive	16H3	Wire laying on ground beside driveway. Branches have been falling and took down wire.	Kellie Heath
357	2	Capital	11/27/2014 8:00	Bow	2 Turee View Drive	22W3	Wire laying down on ground beside her house. Still has power. Lights have been flickering and line is by pole which has street light.	Debbie
358	2	Capital	11/27/2014 8:00	Concord	89 East Side Drive	38E	Wire down. Line from street to house ripped off of house, possibly at weatherhead. Wants to make sure when power is restored it will not be a safety issue.	Murray
359	2	Capital	11/27/2014 8:00	Concord	23 2nd Street	4W3	Electric wire being pulled down by tree about 4 feet off of the ground across road and cars cannot pass under it.	Chandra Anguiano
364	2	Capital	11/27/2014 8:00	Concord	101 Lilac Street	4X1	A tree feel on the power lines and is pinned up with the power lines against the home.	Athena Wiley
365	3	Capital	11/27/2014 8:00	Concord	105 Lilac Street	4X1	Wire is down in driveway and no power.	Carrie
368	2	Capital	11/27/2014 8:00	Concord	35 Summer Street	4X1	Outside this location there is a wire down in the road.	Sandra Hazeltine

Attachment 5 - Util Energy Systems Materials Issued "Cato" 11/26/14

DOC	Trans	Activity Date	Status	Stock Code	Ref #	Description	Account #	CWO #	Source	Qty
SEACOAST	491775	12/5/2014	W	2000188	50163	BRACE WOOD 38IN SPAN	10.20.00.00.107.00.00	20146628	27	1
SEACOAST	490753	11/30/2014	W	2000192	50951	BRACE WOOD 60IN SPAN	10.20.00.00.107.00.00	20146628	27	1
SEACOAST	490757	11/30/2014	W	2000192	50951	BRACE WOOD 60IN SPAN	10.20.00.00.107.00.00	20146628	27	1
SEACOAST	490755	11/30/2014	W	1000272	50951	BRKT POLETP POST 35KV	10.20.00.00.107.00.00	20146628	27	1
SEACOAST	490759	11/30/2014	W	1000272	50951	BRKT POLETP POST 35KV	10.20.00.00.107.00.00	20146628	27	1
SEACOAST	491860	12/5/2014	W	2000292	52038	BRKT ST LT 6FT 2IN	10.20.00.00.107.00.00	20146628	27	1
SEACOAST	491859	12/5/2014	W	2000625	52038	CONTROL PHOTO 120V	10.20.00.00.107.00.00	20146628	27	1
SEACOAST	490752	11/30/2014	W	1000652	50951	CROSSARM 2PIN 9 FT	10.20.00.00.107.00.00	20146628	27	1
SEACOAST	490756	11/30/2014	W	1000652	50951	CROSSARM 2PIN 9 FT	10.20.00.00.107.00.00	20146628	27	1
SEACOAST	491776	12/5/2014	W	2000658	50163	CROSSARM 6PIN 8 FT	10.20.00.00.107.00.00	20146628	27	1
SEACOAST	489138	11/28/2014	W	2000691	50916	CUTOOUT 27KV 100A POLY	10.20.00.00.107.00.00	20146628	27	1
SEACOAST	490750	12/2/2014	W	1001448	50947	INS CLAMPTOP 35KV	10.20.00.00.107.00.00	20146628	27	1
SEACOAST	490754	11/30/2014	W	1001448	50951	INS CLAMPTOP 35KV	10.20.00.00.107.00.00	20146628	27	3
SEACOAST	490758	11/30/2014	W	1001448	50951	INS CLAMPTOP 35KV	10.20.00.00.107.00.00	20146628	27	3
SEACOAST	489132	11/28/2014	W	2001404	40143	INS PIN 13KV	10.20.00.00.107.00.00	20146628	27	1
SEACOAST	489140	11/28/2014	W	2001424	39691	INS PIN 15KV POLY	10.20.00.00.107.00.00	20146628	27	1
SEACOAST	491777	12/5/2014	W	2001436	50163	INS PIN 35KV POLY	10.20.00.00.107.00.00	20146628	27	3
SEACOAST	489125	11/28/2014	W	2001524	40143	INS STRAIN 78IN 21K	10.20.00.00.107.00.00	20146628	27	1
SEACOAST	489128	11/28/2014	W	2001372	40143	INS SUSP DE POLY 15KV	10.20.00.00.107.00.00	20146628	27	1
SEACOAST	489143	11/29/2014	W	2001384	39697	INS SUSP DE POLY 35KV	10.20.00.00.107.00.00	20146628	27	1
SEACOAST	491858	12/5/2014	W	2001596	52038	LAMP 50W HPS	10.20.00.00.107.00.00	20146628	27	1
SEACOAST	491857	12/5/2014	W	2001628	52038	LUMINAIRE HPS 50	10.20.00.00.107.00.00	20146628	27	1
SEACOAST	489135	11/27/2014	W	2001796	39628	POLE 35FT CL4 SYP	10.20.00.00.107.00.00	20146628	27	1
SEACOAST	490751	11/30/2014	W	2001801	50951	POLE 40FT CL2 SYP	10.20.00.00.107.00.00	20146628	27	1
SEACOAST	489134	11/27/2014	W	2001802	39628	POLE 40FT CL3 SYP	10.20.00.00.107.00.00	20146628	27	1
SEACOAST	489129	11/28/2014	W	2001849	40143	POLE TOP PIN 24IN STL	10.20.00.00.107.00.00	20146628	27	1
SEACOAST	489141	11/28/2014	W	2001849	39691	POLE TOP PIN 24IN STL	10.20.00.00.107.00.00	20146628	27	1
SEACOAST	489123	11/27/2014	W	2002541	39624	WIRE #2 CU BR SD STR	10.20.00.00.107.00.00	20146628	27	20
SEACOAST	489139	11/28/2014	W	2002613	50916	WIRE #2CU POLY SD STR	10.20.00.00.107.00.00	20146628	27	10
SEACOAST	489142	11/28/2014	W	2002657	39691	WIRE 1/0 ACSR RAVEN	10.20.00.00.107.00.00	20146628	27	10
SEACOAST	489121	11/27/2014	W	2002561	50297	WIRE 2/0 CU BR SOL	10.20.00.00.107.00.00	20146628	27	10
SEACOAST	489126	11/28/2014	W	2002865	40143	WIRE GUY 3/8IN STEEL	10.20.00.00.107.00.00	20146628	27	40
SEACOAST	491861	12/5/2014	W	2502757	52038	WIRE #12CU600V 12-2UF	10.20.00.00.107.00.00	20146628	27	15
SEACOAST	489130	11/28/2014	W	2002705	40143	WIRE TRI #2 COCKLE	10.20.00.00.107.00.00	20146628	27	45
SEACOAST	489136	11/28/2014	W	2002705	50917	WIRE TRI #2 COCKLE	10.20.00.00.107.00.00	20146628	27	60
SEACOAST	489181	11/28/2014	W	2002705	39693	WIRE TRI #2 COCKLE	10.20.00.00.107.00.00	20146628	27	140
SEACOAST	491779	12/5/2014	W	2002705	51526	WIRE TRI #2 COCKLE	10.20.00.00.107.00.00	20146628	27	10
SEACOAST	491780	12/5/2014	W	2002709	51526	WIRE TRI 1/0 NERITINA	10.20.00.00.107.00.00	20146628	27	10
SEACOAST	489137	11/28/2014	W	2002713	50917	WIRE TRI 4/0 ZUZARA	10.20.00.00.107.00.00	20146628	27	8
CAPITAL	490656	12/2/2014	W	2000032	41139	ANCHOR SCREW 14IN	10.20.00.00.107.00.00	20146109	27	1
CAPITAL	490980	12/4/2014	W	2000024	41147	ANCHOR SCREW 8IN	10.20.00.00.107.00.00	20146109	27	1
CAPITAL	489096	11/26/2014	W	2000188	41168	BRACE WOOD 38IN SPAN	10.20.00.00.107.00.00	20146109	27	1
CAPITAL	489108	11/27/2014	W	2000188	47520	BRACE WOOD 38IN SPAN	10.20.00.00.107.00.00	20146109	27	1
CAPITAL	489147	11/28/2014	W	2000188	42710	BRACE WOOD 38IN SPAN	10.20.00.00.107.00.00	20146109	27	2
CAPITAL	489177	11/28/2014	W	2000188	80052	BRACE WOOD 38IN SPAN	10.20.00.00.107.00.00	20146109	27	2
CAPITAL	489206	11/28/2014	W	2000188	80104	BRACE WOOD 38IN SPAN	10.20.00.00.107.00.00	20146109	27	1
CAPITAL	489215	11/28/2014	W	2000188	80104	BRACE WOOD 38IN SPAN	10.20.00.00.107.00.00	20146109	27	1
CAPITAL	489218	11/28/2014	W	2000188	80104	BRACE WOOD 38IN SPAN	10.20.00.00.107.00.00	20146109	27	1
CAPITAL	489224	11/28/2014	W	2000188	80104	BRACE WOOD 38IN SPAN	10.20.00.00.107.00.00	20146109	27	1
CAPITAL	489236	11/28/2014	W	2000188	80104	BRACE WOOD 38IN SPAN	10.20.00.00.107.00.00	20146109	27	1
CAPITAL	492322	11/27/2014	P	2000188	29763	BRACE WOOD 38IN SPAN	10.20.00.00.107.00.00	20146109	27	5
CAPITAL	492379	12/8/2014	P	2000188	1768	BRACE WOOD 38IN SPAN	10.20.00.00.107.00.00	20146109	27	42
CAPITAL	492380	12/8/2014	P	2000192	1768	BRACE WOOD 60IN SPAN	10.20.00.00.107.00.00	20146109	27	10
CAPITAL	489185	11/28/2014	W	2000196	80051	BRACE WOOD ALLEY	10.20.00.00.107.00.00	20146109	27	2
CAPITAL	489190	11/28/2014	W	2000196	80051	BRACE WOOD ALLEY	10.20.00.00.107.00.00	20146109	27	1
CAPITAL	489193	11/28/2014	W	2000196	80051	BRACE WOOD ALLEY	10.20.00.00.107.00.00	20146109	27	1
CAPITAL	492381	12/8/2014	P	2000196	1768	BRACE WOOD ALLEY	10.20.00.00.107.00.00	20146109	27	7
CAPITAL	492383	12/8/2014	P	2000280	1768	BRACKET C&A 1 PH	10.20.00.00.107.00.00	20146109	27	11
CAPITAL	492382	12/8/2014	P	1000272	1768	BRKT POLETP POST 35KV	10.20.00.00.107.00.00	20146109	27	10
CAPITAL	489178	11/28/2014	W	2000649	80052	CROSSARM 4PIN 5FT 7IN	10.20.00.00.107.00.00	20146109	27	2
CAPITAL	489109	11/27/2014	W	2000658	47520	CROSSARM 6PIN 8 FT	10.20.00.00.107.00.00	20146109	27	1
CAPITAL	489148	11/28/2014	W	2000658	42710	CROSSARM 6PIN 8 FT	10.20.00.00.107.00.00	20146109	27	2
CAPITAL	489207	11/28/2014	W	2000658	80104	CROSSARM 6PIN 8 FT	10.20.00.00.107.00.00	20146109	27	1
CAPITAL	489216	11/28/2014	W	2000658	80104	CROSSARM 6PIN 8 FT	10.20.00.00.107.00.00	20146109	27	1
CAPITAL	489219	11/28/2014	W	2000658	80104	CROSSARM 6PIN 8 FT	10.20.00.00.107.00.00	20146109	27	1
CAPITAL	489226	11/28/2014	W	2000658	80104	CROSSARM 6PIN 8 FT	10.20.00.00.107.00.00	20146109	27	1
CAPITAL	489241	11/28/2014	W	2000658	80104	CROSSARM 6PIN 8 FT	10.20.00.00.107.00.00	20146109	27	1
CAPITAL	492323	11/27/2014	P	2000658	29763	CROSSARM 6PIN 8 FT	10.20.00.00.107.00.00	20146109	27	5
CAPITAL	492386	12/8/2014	P	2000658	1768	CROSSARM 6PIN 8 FT	10.20.00.00.107.00.00	20146109	27	20
CAPITAL	489186	11/28/2014	W	2000664	80051	CROSSARM 8PIN 10FT	10.20.00.00.107.00.00	20146109	27	2

Attachment 5 - Util Energy Systems Materials Issued "Cato" 11/26/14

DOC	Trans	Activity Date	Status	Stock Code	Ref #	Description	Account #	CWO #	Source	Qty
CAPITAL	489195	11/28/2014	W	2000664	80051	CROSSARM 8PIN 10FT	10.20.00.00.107.00.00	20146109	27	1
CAPITAL	492387	12/8/2014	P	2000664	1768	CROSSARM 8PIN 10FT	10.20.00.00.107.00.00	20146109	27	5
CAPITAL	489079	11/29/2014	W	2000691	42715	CUTOOUT 27KV 100A POLY	10.20.00.00.107.00.00	20146109	27	1
CAPITAL	489104	11/27/2014	W	2000691	42704	CUTOOUT 27KV 100A POLY	10.20.00.00.107.00.00	20146109	27	1
CAPITAL	489188	11/28/2014	W	2000691	80051	CUTOOUT 27KV 100A POLY	10.20.00.00.107.00.00	20146109	27	3
CAPITAL	490653	12/3/2014	W	2000691	42013	CUTOOUT 27KV 100A POLY	10.20.00.00.107.00.00	20146109	27	1
CAPITAL	492324	11/27/2014	P	2000691	29763	CUTOOUT 27KV 100A POLY	10.20.00.00.107.00.00	20146109	27	2
CAPITAL	492388	12/8/2014	P	2000691	1768	CUTOOUT 27KV 100A POLY	10.20.00.00.107.00.00	20146109	27	17
CAPITAL	489099	11/28/2014	W	2000697	42711	CUTOOUT SMD-20 27KV	10.20.00.00.107.00.00	20146109	27	1
CAPITAL	490977	12/4/2014	W	1001053	47334	FUSE SMD1A 100E SL 38	10.20.00.00.107.00.00	20146109	27	3
CAPITAL	492391	12/8/2014	P	2000960	1768	FUSE SMU20 100E SL 27	10.20.00.00.107.00.00	20146109	27	10
CAPITAL	492389	12/8/2014	P	2000925	1768	FUSE SMU20 20K 27	10.20.00.00.107.00.00	20146109	27	3
CAPITAL	492390	12/8/2014	P	2000928	1768	FUSE SMU20 40K 27	10.20.00.00.107.00.00	20146109	27	5
CAPITAL	490815	12/2/2014	W	1001448	37127	INS CLAMPTOP 35KV	10.20.00.00.107.00.00	20146109	27	2
CAPITAL	490824	12/2/2014	W	1001448	37126	INS CLAMPTOP 35KV	10.20.00.00.107.00.00	20146109	27	2
CAPITAL	492396	12/8/2014	P	1001448	1768	INS CLAMPTOP 35KV	10.20.00.00.107.00.00	20146109	27	2
CAPITAL	489080	11/29/2014	W	2001424	42715	INS PIN 15KV POLY	10.20.00.00.107.00.00	20146109	27	1
CAPITAL	489097	11/26/2014	W	2001424	41168	INS PIN 15KV POLY	10.20.00.00.107.00.00	20146109	27	1
CAPITAL	489133	11/26/2014	W	2001424	41397	INS PIN 15KV POLY	10.20.00.00.107.00.00	20146109	27	3
CAPITAL	489179	11/28/2014	W	2001424	80052	INS PIN 15KV POLY	10.20.00.00.107.00.00	20146109	27	1
CAPITAL	489208	11/28/2014	W	2001424	80104	INS PIN 15KV POLY	10.20.00.00.107.00.00	20146109	27	2
CAPITAL	489217	11/28/2014	W	2001424	80104	INS PIN 15KV POLY	10.20.00.00.107.00.00	20146109	27	2
CAPITAL	489221	11/28/2014	W	2001424	80104	INS PIN 15KV POLY	10.20.00.00.107.00.00	20146109	27	3
CAPITAL	489228	11/28/2014	W	2001424	80104	INS PIN 15KV POLY	10.20.00.00.107.00.00	20146109	27	3
CAPITAL	489243	11/28/2014	W	2001424	80104	INS PIN 15KV POLY	10.20.00.00.107.00.00	20146109	27	2
CAPITAL	491690	11/27/2014	W	2001424	41047	INS PIN 15KV POLY	10.20.00.00.107.00.00	20146109	27	1
CAPITAL	492325	11/27/2014	P	2001424	29763	INS PIN 15KV POLY	10.20.00.00.107.00.00	20146109	27	15
CAPITAL	492394	12/8/2014	P	2001424	1768	INS PIN 15KV POLY	10.20.00.00.107.00.00	20146109	27	50
CAPITAL	489105	11/27/2014	W	2001436	42704	INS PIN 35KV POLY	10.20.00.00.107.00.00	20146109	27	1
CAPITAL	489189	11/28/2014	W	2001436	80051	INS PIN 35KV POLY	10.20.00.00.107.00.00	20146109	27	2
CAPITAL	489192	11/28/2014	W	2001436	80051	INS PIN 35KV POLY	10.20.00.00.107.00.00	20146109	27	1
CAPITAL	492395	12/8/2014	P	2001436	1768	INS PIN 35KV POLY	10.20.00.00.107.00.00	20146109	27	29
CAPITAL	492397	12/8/2014	P	2001520	1768	INS STRAIN 36IN 21K	10.20.00.00.107.00.00	20146109	27	29
CAPITAL	492398	12/8/2014	P	2001524	1768	INS STRAIN 78IN 21K	10.20.00.00.107.00.00	20146109	27	29
CAPITAL	489101	11/27/2014	W	2001372	41395	INS SUSP DE POLY 15KV	10.20.00.00.107.00.00	20146109	27	3
CAPITAL	489110	11/27/2014	W	2001372	47520	INS SUSP DE POLY 15KV	10.20.00.00.107.00.00	20146109	27	2
CAPITAL	489180	11/28/2014	W	2001372	80052	INS SUSP DE POLY 15KV	10.20.00.00.107.00.00	20146109	27	2
CAPITAL	492392	12/8/2014	P	2001372	1768	INS SUSP DE POLY 15KV	10.20.00.00.107.00.00	20146109	27	15
CAPITAL	492393	12/8/2014	P	2001384	1768	INS SUSP DE POLY 35KV	10.20.00.00.107.00.00	20146109	27	38
CAPITAL	490818	12/2/2014	W	1001387	37125	INS SUSP DE POLY 46KV	10.20.00.00.107.00.00	20146109	27	1
CAPITAL	489176	11/28/2014	W	2001786	80106	POLE 30FT CL4 SYP	10.20.00.00.107.00.00	20146109	27	1
CAPITAL	489184	11/28/2014	W	2001796	80105	POLE 35FT CL4 SYP	10.20.00.00.107.00.00	20146109	27	1
CAPITAL	490646	12/1/2014	W	2001796	42759	POLE 35FT CL4 SYP	10.20.00.00.107.00.00	20146109	27	1
CAPITAL	490979	12/4/2014	W	2001796	41147	POLE 35FT CL4 SYP	10.20.00.00.107.00.00	20146109	27	1
CAPITAL	491689	11/27/2014	W	2001796	41047	POLE 35FT CL4 SYP	10.20.00.00.107.00.00	20146109	27	1
CAPITAL	491692	11/27/2014	W	2001796	41047	POLE 35FT CL4 SYP	10.20.00.00.107.00.00	20146109	27	1
CAPITAL	489187	11/28/2014	W	2001865	80051	POLE TOP 5FT EXT FBRG	10.20.00.00.107.00.00	20146109	27	1
CAPITAL	489081	11/29/2014	W	2001849	42715	POLE TOP PIN 24IN STL	10.20.00.00.107.00.00	20146109	27	1
CAPITAL	489191	11/28/2014	W	2001849	80051	POLE TOP PIN 24IN STL	10.20.00.00.107.00.00	20146109	27	1
CAPITAL	489220	11/28/2014	W	2001849	80104	POLE TOP PIN 24IN STL	10.20.00.00.107.00.00	20146109	27	1
CAPITAL	489227	11/28/2014	W	2001849	80104	POLE TOP PIN 24IN STL	10.20.00.00.107.00.00	20146109	27	1
CAPITAL	491691	11/27/2014	W	2001849	41047	POLE TOP PIN 24IN STL	10.20.00.00.107.00.00	20146109	27	1
CAPITAL	492399	12/8/2014	P	2001849	1768	POLE TOP PIN 24IN STL	10.20.00.00.107.00.00	20146109	27	20
CAPITAL	490657	12/2/2014	W	2002092	41139	ROD ANCHOR 1IN X 7FT	10.20.00.00.107.00.00	20146109	27	1
CAPITAL	490981	12/4/2014	W	2002092	41147	ROD ANCHOR 1IN X 7FT	10.20.00.00.107.00.00	20146109	27	1
CAPITAL	489100	11/28/2014	W	2002545	42711	WIRE #2 CU BR MH STR	10.20.00.00.107.00.00	20146109	27	10
CAPITAL	489103	11/27/2014	W	2002545	41395	WIRE #2 CU BR MH STR	10.20.00.00.107.00.00	20146109	27	8
CAPITAL	489112	11/27/2014	W	2002545	42703	WIRE #2 CU BR MH STR	10.20.00.00.107.00.00	20146109	27	10
CAPITAL	489114	11/27/2014	W	2002545	42703	WIRE #2 CU BR MH STR	10.20.00.00.107.00.00	20146109	27	10
CAPITAL	489120	11/28/2014	W	2002545	47303	WIRE #2 CU BR MH STR	10.20.00.00.107.00.00	20146109	27	15
CAPITAL	489127	11/26/2014	W	2002545	41400	WIRE #2 CU BR MH STR	10.20.00.00.107.00.00	20146109	27	50
CAPITAL	489131	11/26/2014	W	2002545	41397	WIRE #2 CU BR MH STR	10.20.00.00.107.00.00	20146109	27	120
CAPITAL	490641	11/30/2014	W	2002545	41090	WIRE #2 CU BR MH STR	10.20.00.00.107.00.00	20146109	27	15
CAPITAL	490644	12/1/2014	W	2002545	41135	WIRE #2 CU BR MH STR	10.20.00.00.107.00.00	20146109	27	10
CAPITAL	490822	12/1/2014	W	2002545	68325	WIRE #2 CU BR MH STR	10.20.00.00.107.00.00	20146109	27	100
CAPITAL	492328	11/27/2014	P	2002545	29763	WIRE #2 CU BR MH STR	10.20.00.00.107.00.00	20146109	27	30
CAPITAL	492403	12/8/2014	P	2002545	1768	WIRE #2 CU BR MH STR	10.20.00.00.107.00.00	20146109	27	1,245
CAPITAL	490642	11/30/2014	W	2002613	41090	WIRE #2CU POLY SD STR	10.20.00.00.107.00.00	20146109	27	8
CAPITAL	492406	12/8/2014	P	2002613	1768	WIRE #2CU POLY SD STR	10.20.00.00.107.00.00	20146109	27	1,457
CAPITAL	489082	11/29/2014	W	2002537	42715	WIRE #4 CU BR MH STR	10.20.00.00.107.00.00	20146109	27	10

Attachment 5 - Util Energy Systems Materials Issued "Cato" 11/26/14

DOC	Trans	Activity Date	Status	Stock Code	Ref #	Description	Account #	CWO #	Source	Qty
CAPITAL	492402	12/8/2014	P	2002537	1768	WIRE #4 CU BR MH STR	10.20.00.00.107.00.00	20146109	27	432
CAPITAL	492330	11/28/2014	P	2002533	29766	WIRE #4 CU BR SD SOL	10.20.00.00.107.00.00	20146109	27	30
CAPITAL	492401	12/8/2014	P	2002533	1768	WIRE #4 CU BR SD SOL	10.20.00.00.107.00.00	20146109	27	3,230
CAPITAL	489106	11/28/2014	W	2002689	41014	WIRE #4ACSR PE BTRNUT	10.20.00.00.107.00.00	20146109	27	40
CAPITAL	489116	11/28/2014	W	2002689	42702	WIRE #4ACSR PE BTRNUT	10.20.00.00.107.00.00	20146109	27	10
CAPITAL	489119	11/26/2014	W	2002689	47305	WIRE #4ACSR PE BTRNUT	10.20.00.00.107.00.00	20146109	27	50
CAPITAL	489122	11/28/2014	W	2002689	47303	WIRE #4ACSR PE BTRNUT	10.20.00.00.107.00.00	20146109	27	20
CAPITAL	492410	12/8/2014	P	2002689	1768	WIRE #4ACSR PE BTRNUT	10.20.00.00.107.00.00	20146109	27	2,420
CAPITAL	489107	11/28/2014	W	2002529	41173	WIRE #6 CU BR SD SOL	10.20.00.00.107.00.00	20146109	27	40
CAPITAL	489149	11/28/2014	W	2002529	42710	WIRE #6 CU BR SD SOL	10.20.00.00.107.00.00	20146109	27	100
CAPITAL	490654	12/3/2014	W	2002529	41143	WIRE #6 CU BR SD SOL	10.20.00.00.107.00.00	20146109	27	10
CAPITAL	492326	11/27/2014	P	2002529	29763	WIRE #6 CU BR SD SOL	10.20.00.00.107.00.00	20146109	27	60
CAPITAL	492329	11/28/2014	P	2002529	29766	WIRE #6 CU BR SD SOL	10.20.00.00.107.00.00	20146109	27	30
CAPITAL	492400	12/8/2014	P	2002529	1768	WIRE #6 CU BR SD SOL	10.20.00.00.107.00.00	20146109	27	5,460
CAPITAL	489124	11/27/2014	W	2002657	41401	WIRE 1/0 ACSR RAVEN	10.20.00.00.107.00.00	20146109	27	100
CAPITAL	489150	11/28/2014	W	2002657	42710	WIRE 1/0 ACSR RAVEN	10.20.00.00.107.00.00	20146109	27	1,000
CAPITAL	492331	11/29/2014	P	2002657	29767	WIRE 1/0 ACSR RAVEN	10.20.00.00.107.00.00	20146109	27	40
CAPITAL	492408	12/8/2014	P	2002657	1768	WIRE 1/0 ACSR RAVEN	10.20.00.00.107.00.00	20146109	27	1,230
CAPITAL	490821	12/2/2014	W	2002553	37128	WIRE 1/0 CU BR MH7STR	10.20.00.00.107.00.00	20146109	27	15
CAPITAL	492404	12/8/2014	P	2002557	1768	WIRE 1/0 CU BR STR	10.20.00.00.107.00.00	20146109	27	5
CAPITAL	492405	12/8/2014	P	2002573	1768	WIRE 2/0 CU BRMH 7STR	10.20.00.00.107.00.00	20146109	27	964
CAPITAL	489095	11/26/2014	W	2002629	41168	WIRE 3/0 AL PHLOX	10.20.00.00.107.00.00	20146109	27	50
CAPITAL	490655	12/3/2014	W	2002629	42765	WIRE 3/0 AL PHLOX	10.20.00.00.107.00.00	20146109	27	15
CAPITAL	492327	11/27/2014	P	2002629	29763	WIRE 3/0 AL PHLOX	10.20.00.00.107.00.00	20146109	27	15
CAPITAL	492407	12/8/2014	P	2002629	1768	WIRE 3/0 AL PHLOX	10.20.00.00.107.00.00	20146109	27	5
CAPITAL	489098	11/26/2014	W	2002665	41168	WIRE 4/0 ACSR PENGUIN	10.20.00.00.107.00.00	20146109	27	80
CAPITAL	490978	12/4/2014	W	2002865	41146	WIRE GUY 3/8IN STEEL	10.20.00.00.107.00.00	20146109	27	30
CAPITAL	490643	12/1/2014	W	2002705	42761	WIRE TRI #2 COCKLE	10.20.00.00.107.00.00	20146109	27	150
CAPITAL	490645	12/1/2014	W	2002705	42759	WIRE TRI #2 COCKLE	10.20.00.00.107.00.00	20146109	27	175
CAPITAL	491687	12/2/2014	W	2002705	41194	WIRE TRI #2 COCKLE	10.20.00.00.107.00.00	20146109	27	150
CAPITAL	491688	12/2/2014	W	2002705	41201	WIRE TRI #2 COCKLE	10.20.00.00.107.00.00	20146109	27	150
CAPITAL	492411	12/8/2014	P	2002705	1768	WIRE TRI #2 COCKLE	10.20.00.00.107.00.00	20146109	27	795